



LAUNDON . SIMON . CAHL & ASSOC. INC.
CONSULTING ENGINEERS & SURVEYORS
219 COURT ST. ELYRIA, OHIO 44035

SURVEY FOR:
OBERLIN COLLEGE OFFICE OF
CAPITAL VENTURES

Orig. Lot 75	City of OBERLIN	Date 6-20-90 Scale 1"=80'
Orig. Sec	Village of	Dwn. by R.G.S. Chkd. by K.B.
Tract	County of LORAIN	Job No. 90-1437-E.F.B.
Township of RUSSELL	State of OHIO	Printed DEC 18

SURVEY OF PART OF O.V.P. LOT NO 97
P.V. 5 P. 30
(09-00-075-110-034)

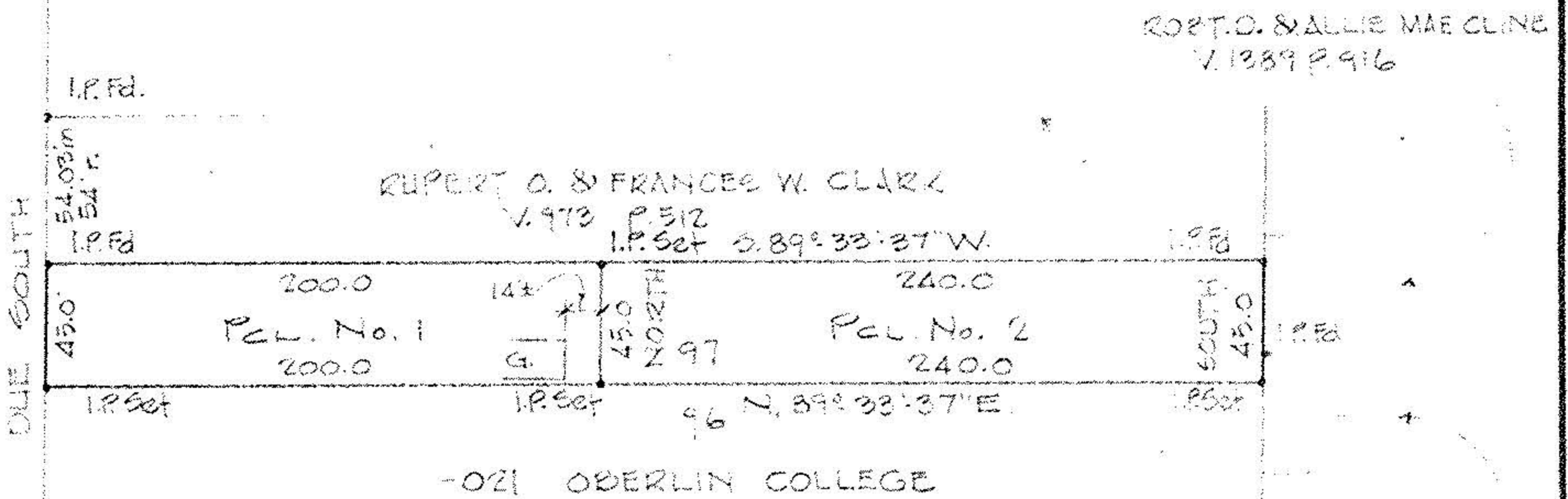

ROBT. D. CLINE &
H. JENNIFER CLINE
V. 1407 P. 823

#19231

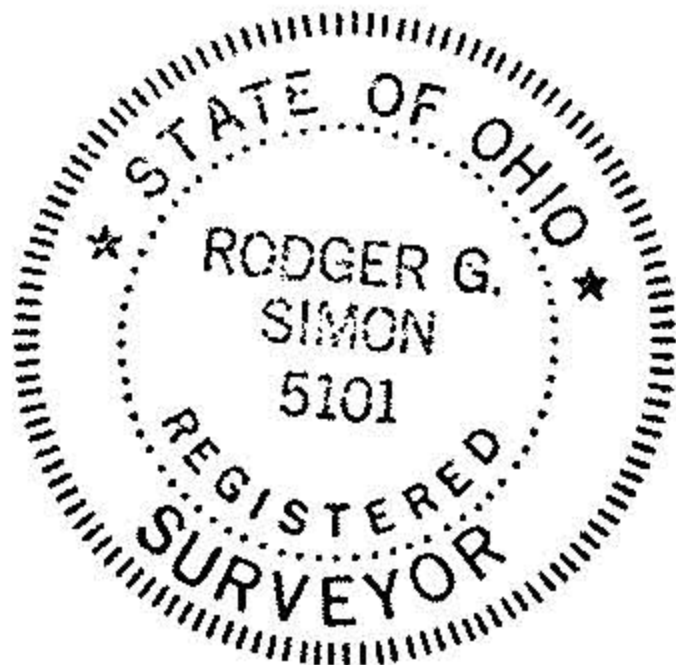

BEARINGS SHOWN ARE ASSUMED
USED FOR DESCRIPTIVE PURPOSES ONLY

APPROVED LORAIN CO. MAP DEPT.
DATE 12-24-90
PAGE 9-00-075-B
CAROLYN BY FRANCIS
2010 AFTER #19231

09-00-075-110-034

#19231

NORTH PROFESSOR ST. 60'

09-00-075-A