



LAUNDON • SIMON • CARL & ASSOC., INC  
 CONSULTING ENGINEERS & SURVEYORS  
 110 MIDDLE AVE., ELYRIA, O. 44035

SURVEY FOR

EUGENE J. PRESTI

Orig. Lot 74	City of	Date APR. '95 Scale 1"=100'
Orig. Sec	Village of	Dwn. by R.G.S Chkd. by R.C.
Tract	County of LORAIN	Job No. 95-2733 F.B. 235/
Township of NEW RUSSIA	State of OHIO	Printed

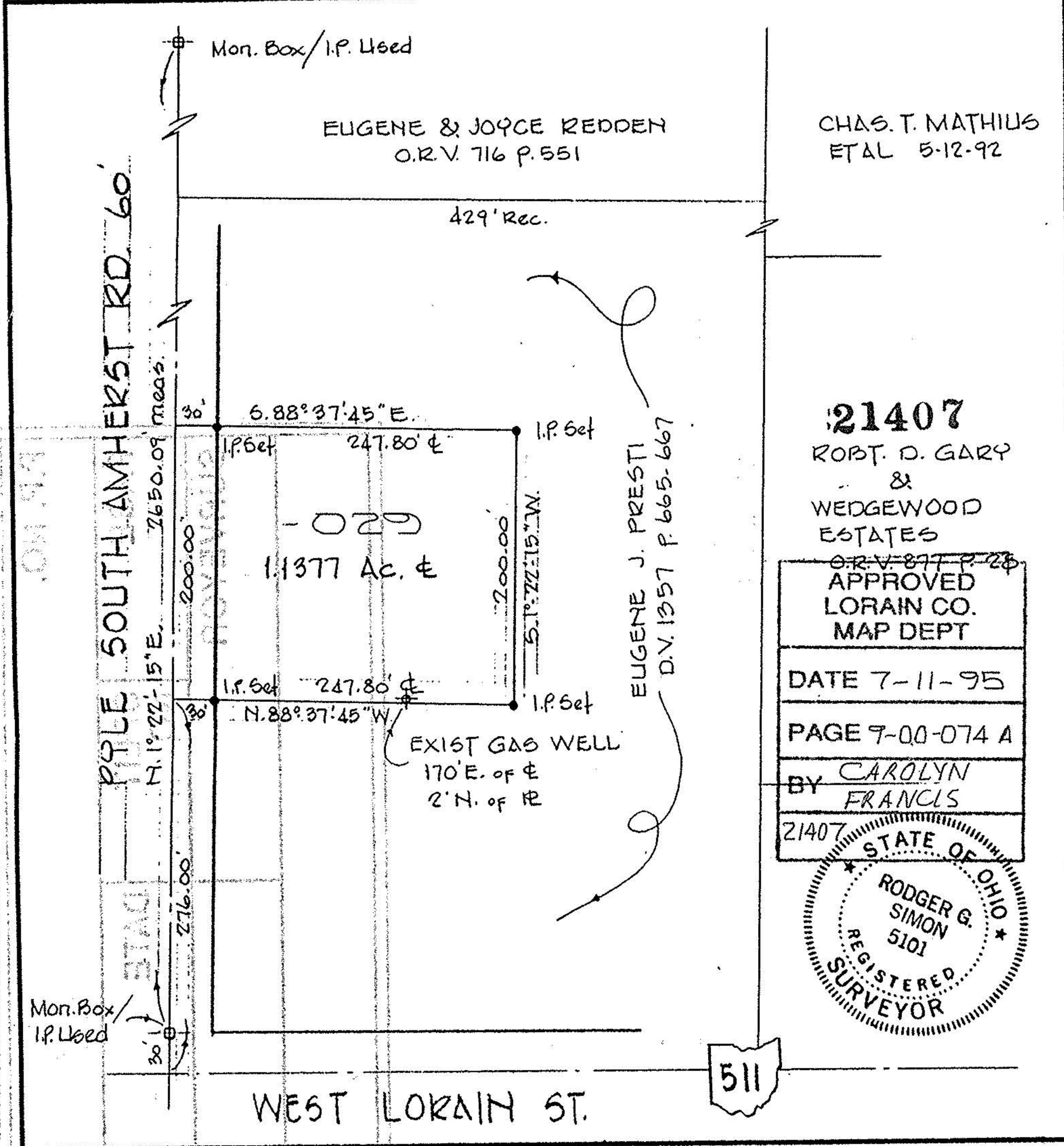

**21407**  
 ROBT. D. GARY  
 &  
 WEDGEWOOD  
 ESTATES

~~O.R.V. 877 P. 28~~  
 APPROVED  
 LORAIN CO.  
 MAP DEPT

DATE 7-11-95

PAGE 9-00-074 A

BY CAROLYN  
 FRANCLIS

21407

