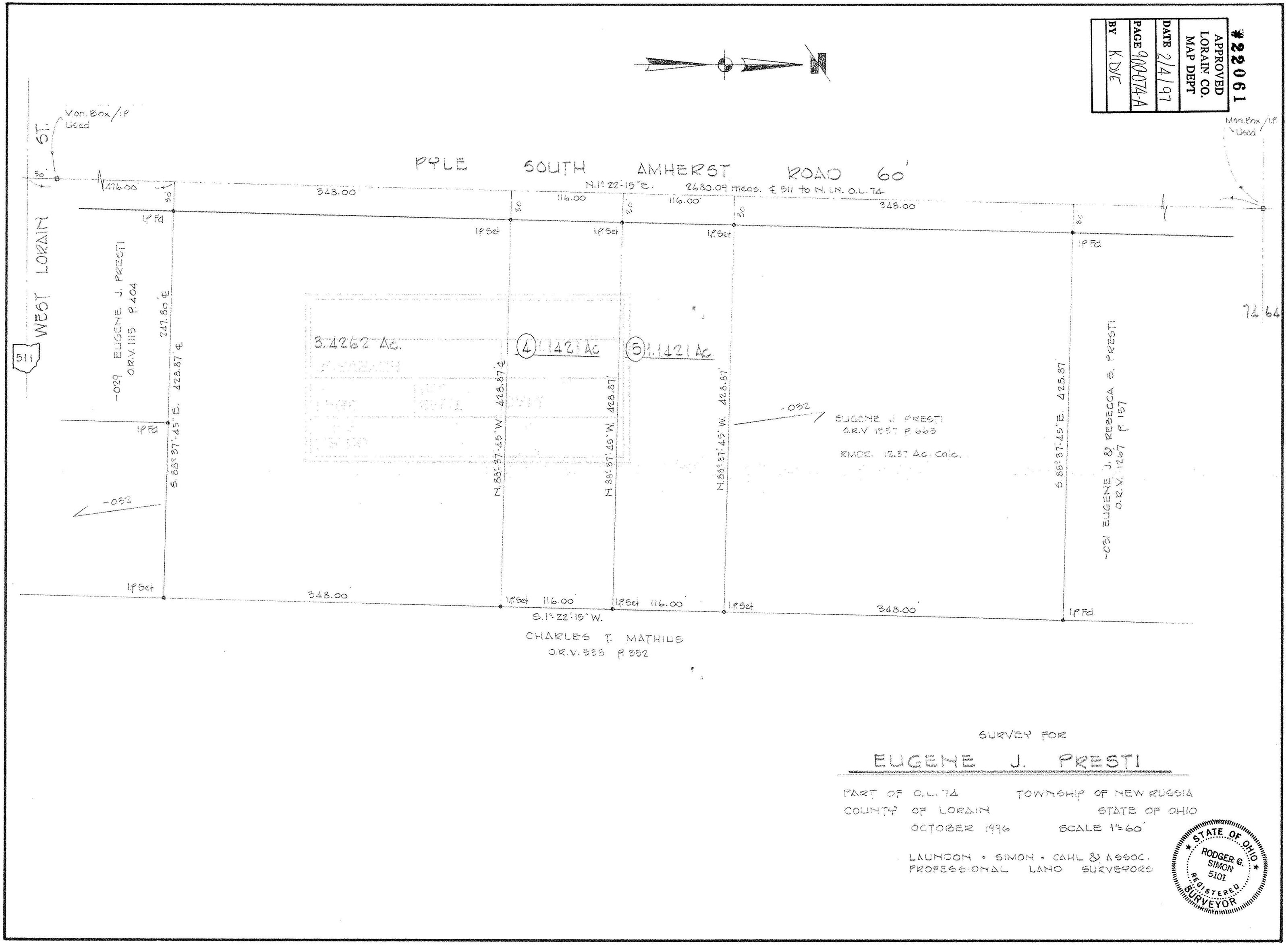

SURVEY FOR

EUGENE J. PRESTI

PART OF O.L. 74 TOWNSHIP OF NEW RUSSIA

COUNTY OF LORAIN STATE OF OHIO

OCTOBER 1996 SCALE 1"=60'

LAUNDON • SIMON • CAHL & ASSOC.
PROFESSIONAL LAND SURVEYORS

STATE OF OHIO
RODGER G. SIMON
5101
REGISTERED SURVEYOR