

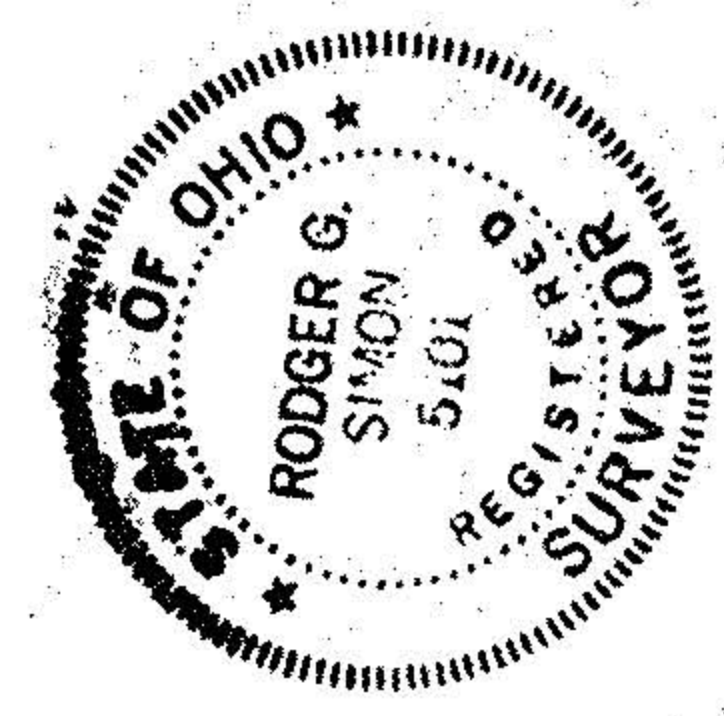

PYLE SOUTH AMHERST ROAD 60'

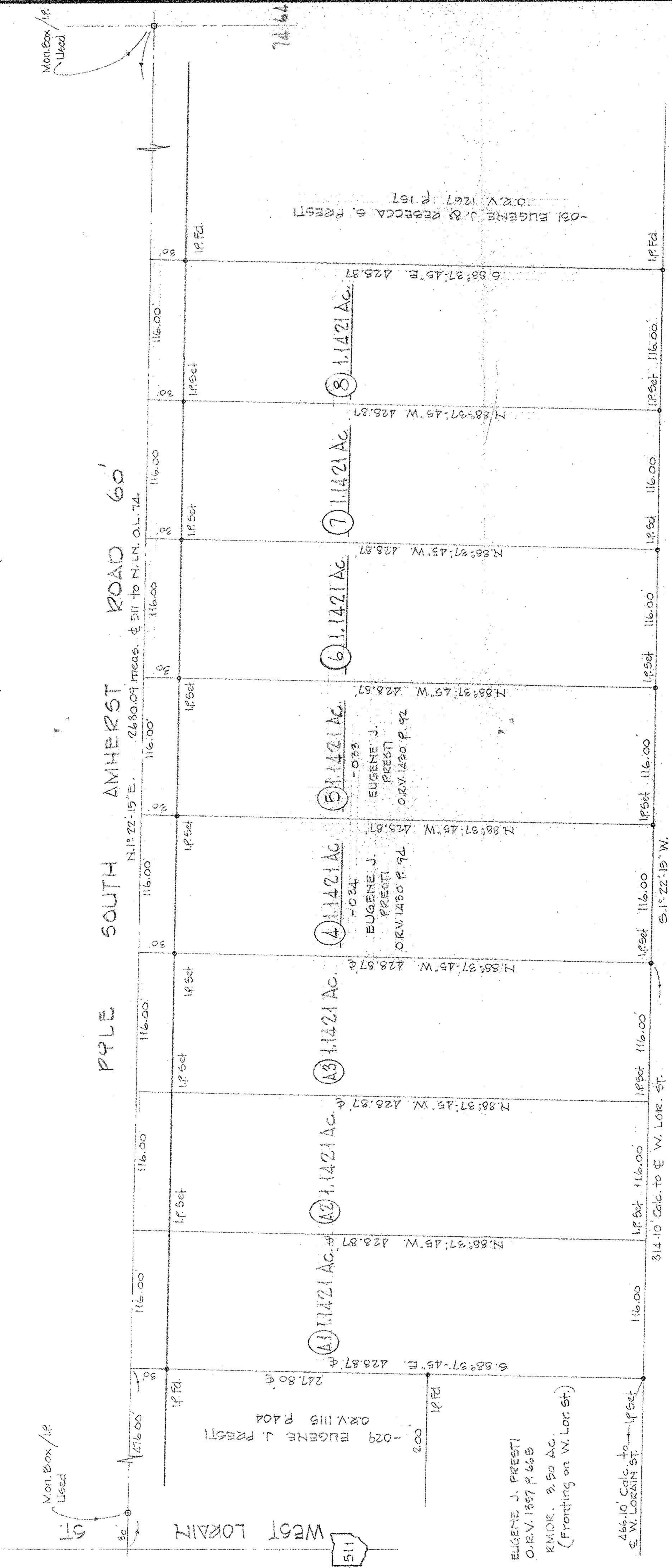

SURVEY FOR  
**EUGENE J. PRESTI**

PART OF O.L. 74 TOWNSHIP OF NEW RUSSIA STATE OF OHIO  
COUNTY OF LORAIN OCTOBER 1996 SCALE 1"=60'

LAUNDON • SIMON • CAHL & ASSOC.  
PROFESSIONAL LAND SURVEYORS  
JOB No 95-2733

#22654

APPROVED
LORAIN CO.
MAP DEPT.
DATE 9-22-98
PAGE 9-00-074-A
BY TJS
NO. 22654

CHARLES T. MATHIUS  
O.R.V. 528 P. 352

REV. 6-22-98 Pcls. 6, 7 & 8  
REV. 5-7-97 Pcls. A1, A2 & A3  
REV. 3-19-97 Pcls. A & B