

± PYLE SOUTH AMHERST RD.

Now or Formerly Owned by Lorisn Garvin  
Vol 56 Pg. 335

S-4°-30' W 2496'

NORTH LINE 0.174

N-87°-53' W 1371.61'

72.40  
- 2.41  
69.99  
[Not Surveyed]

9-00-074-B<sub>1</sub>B

09-00-074-101-

09-00-074-102

Berta V Sporer & Mary Jo Mathias  
Vol. 972-831

RUSSIA TWP.

Corp. Line  
OBERLIN CITY

17.127 Ac.

N-4°-30' E 1832.1'

Now or Formerly Owned  
By The Lorain And Ashland Railway  
Vol. 103 Pg. 303

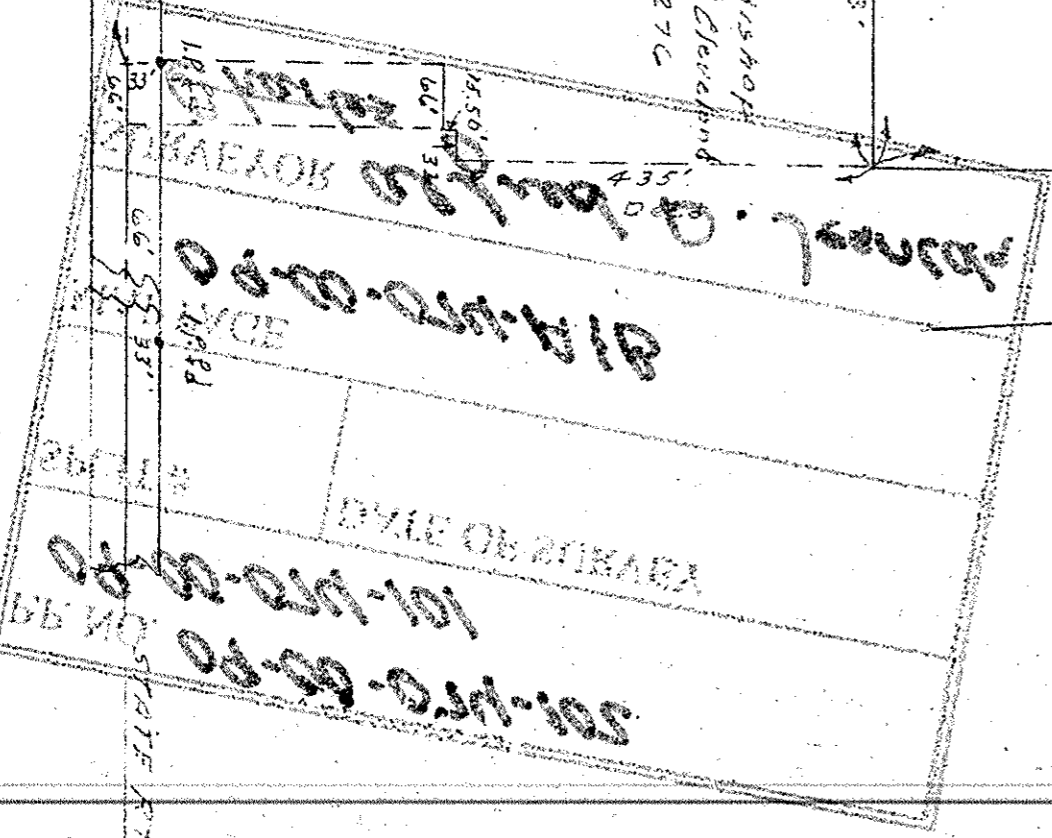
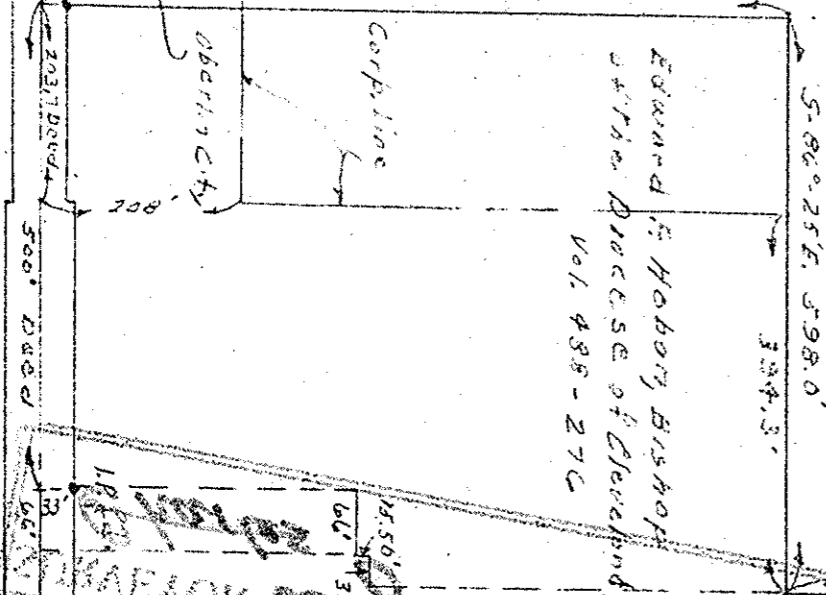
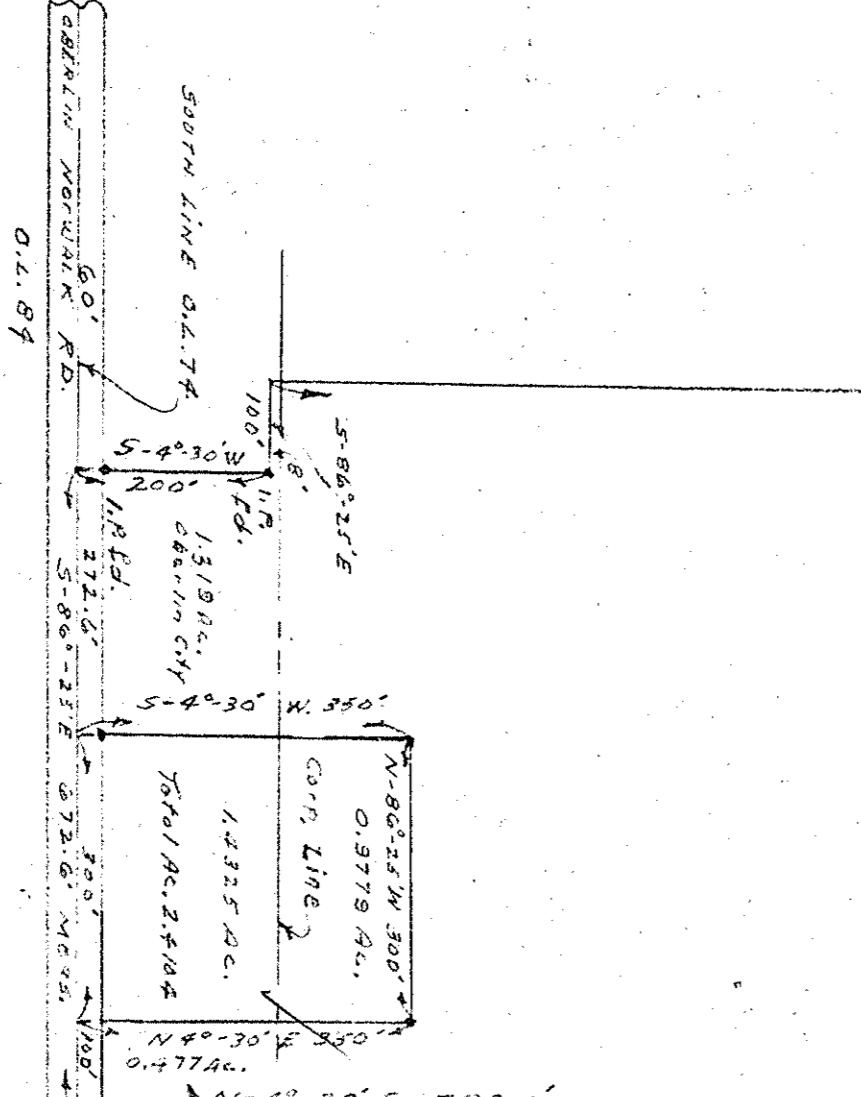

SURVEY FOR BERTA V. SPORER AND MARY JO MATHIAS  
RUSSIA TWP. & Oberlin City, County of Lorain State  
of Ohio. Original Lot No. 74, Vol. 13, 1976, Scale 1"=200'  
A. D. Jeancola  
Reg. Surveyor