

PLAT OF SURVEY AND PARTITION
 PREPARED FOR
RICHARD S. AUGUSTIN

IN THE TOWNSHIP OF RUSSIA, COUNTY OF LORAIN, AND STATE OF OHIO, AND KNOWN AS BEING A PART OF ORIGINAL RUSSIA TOWNSHIP LOT NO. 72.

SEPTEMBER 14, 1994
 REV. MARCH 24, 1995

SCALE: 1" = 40'

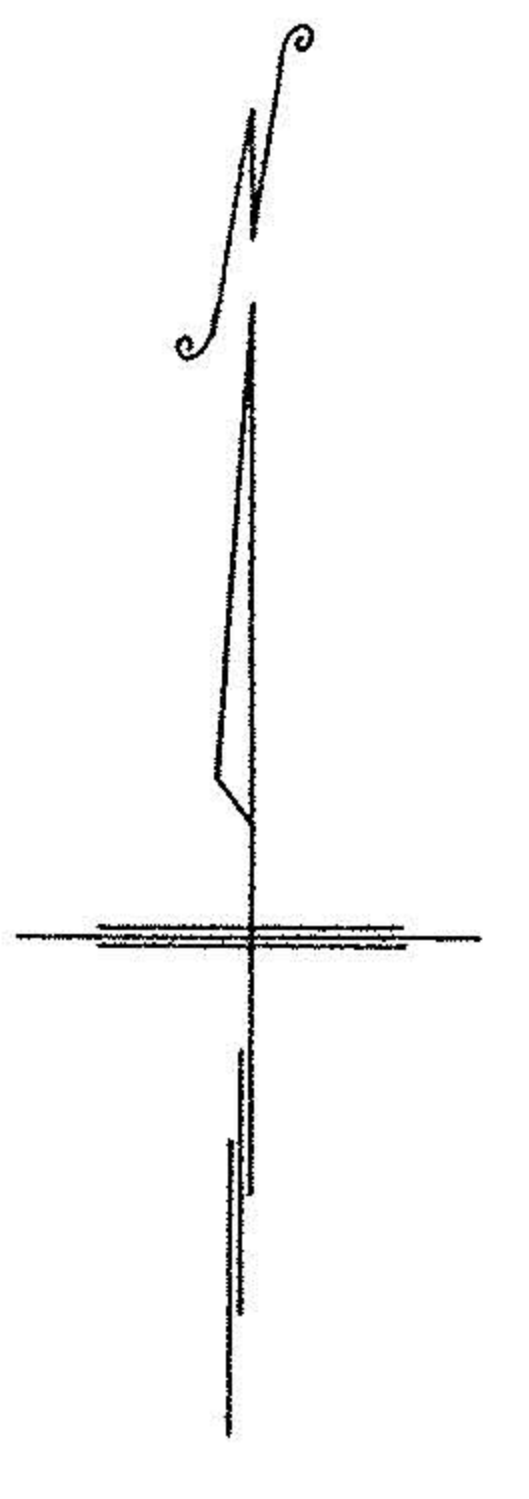
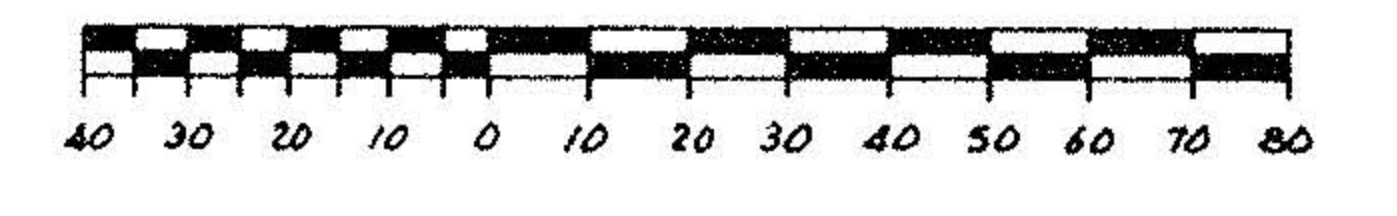

THIS PLAT WAS PREPARED FROM A FIELD SURVEY DONE UNDER MY DIRECTION AND CONFORMS TO THE MINIMUM STANDARDS FOR BOUNDARY SURVEYS IN THE STATE OF OHIO. MONUMENTS WERE FOUND OR SET AS SHOWN HEREON. BEARINGS ARE TO AN ASSUMED MERIDIAN AND ARE INTENDED TO DENOTE ANGLES ONLY. DISTANCES ARE GIVEN IN FEET AND DECIMAL PARTS THEREOF. ALL OF WHICH I ACKNOWLEDGE TO BE CORRECT.

David J. Bruckner
 DAVID J. BRUCKNER, P.S.
 REGISTERED OHIO PROFESSIONAL SURVEYOR NO. 6939

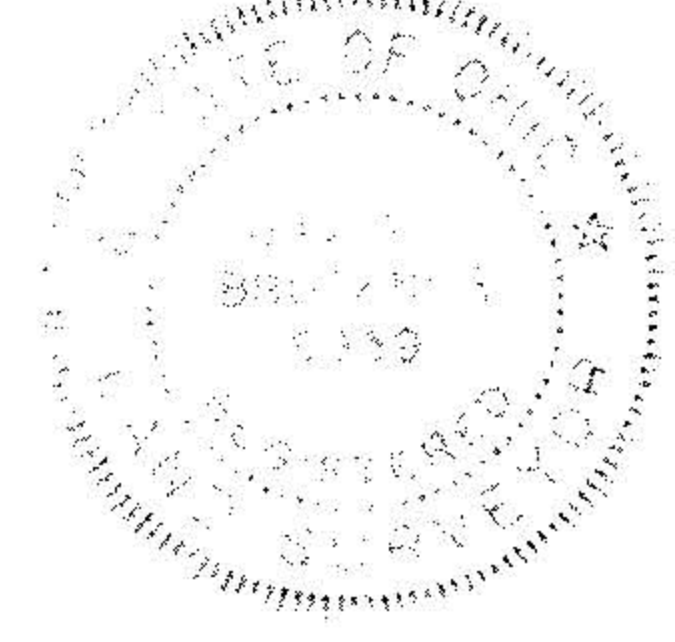

09-00-072-000-

DAVID J. BRUCKNER
 4270 WEST 182ND ST
 CLEVELAND, OHIO 44135
 PH. (216) 941-0720

21311
APPROVED LORAIN CO. MAP DEPT
DATE 5-1-95
PAGE 9-E
BY CAROLYN FRANCIS
21311

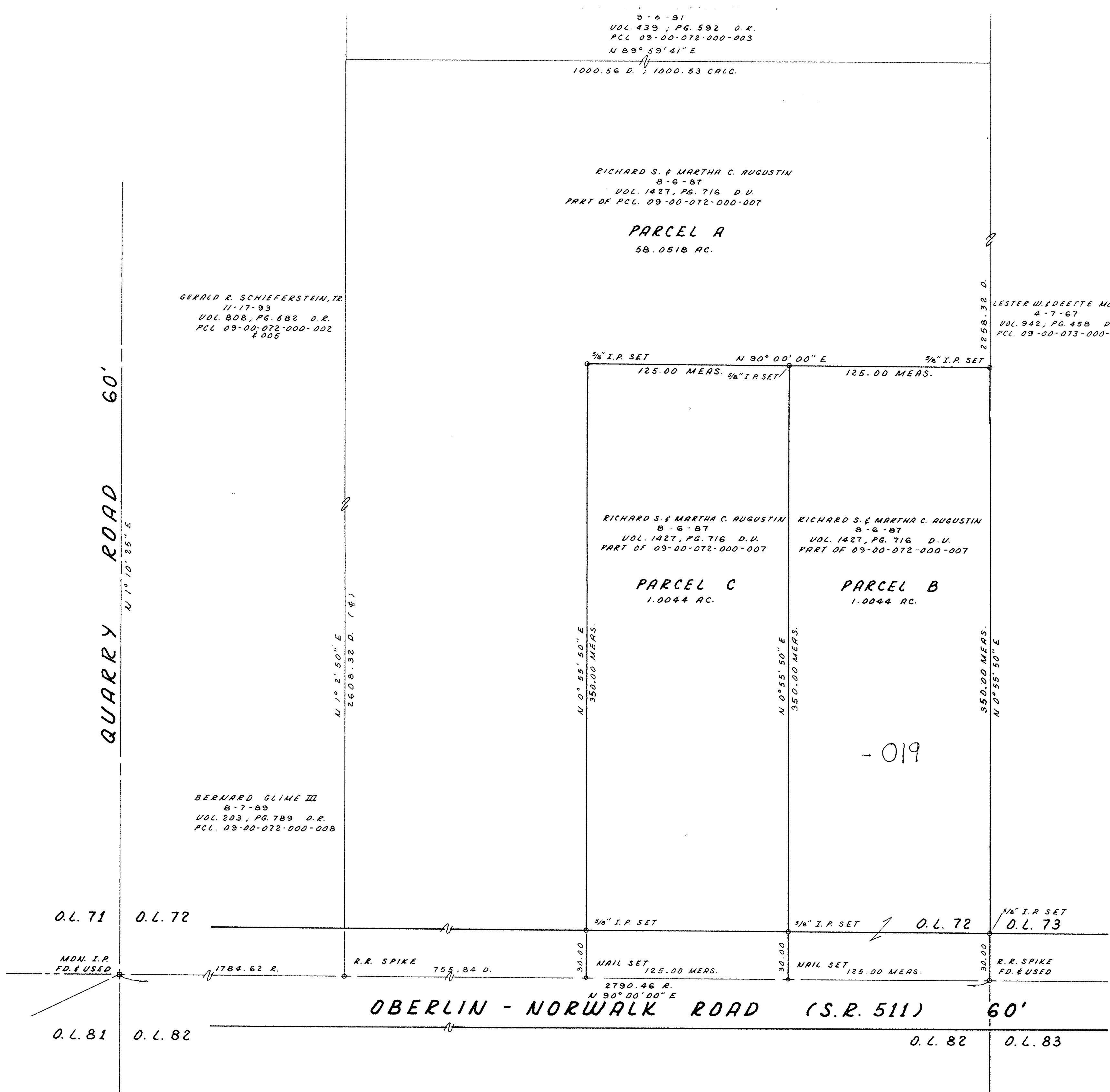

PLAT OF SURVEY AND PARTITION
 PREPARED FOR
RICHARD S. AUGUSTIN

IN THE TOWNSHIP OF RUSSIA, COUNTY OF LORAIN, AND STATE OF OHIO, AND KNOWN AS BEING A PART OF ORIGINAL RUSSIA TOWNSHIP LOT NO. 72.

JULY 16, 1995

SCALE: 1" = 60'

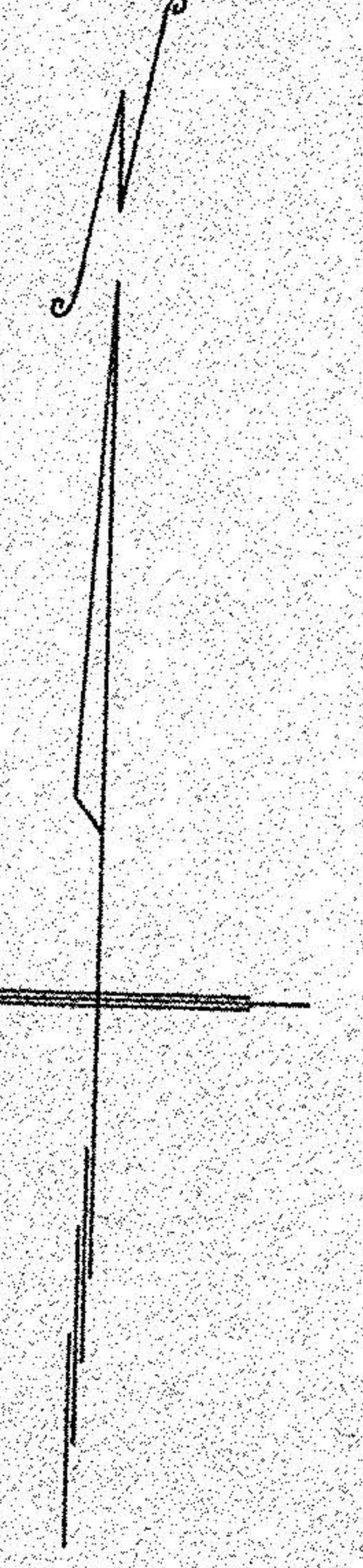

THIS PLAT WAS PREPARED FROM A FIELD SURVEY DONE UNDER MY DIRECTION AND CONFORMS TO THE MINIMUM STANDARDS FOR BOUNDARY SURVEYS IN THE STATE OF OHIO. MONUMENTS WERE FOUND OR SET AS SHOWN HEREON. BEARINGS ARE TO AN ASSUMED MERIDIAN AND ARE INTENDED TO DENOTE ANGLES ONLY. DISTANCES ARE GIVEN IN FEET AND DECIMAL PARTS THEREOF. ALL OF WHICH I ACKNOWLEDGE TO BE CORRECT.

David J. Bruckner
 DAVID J. BRUCKNER, P.S.
 REGISTERED OHIO PROFESSIONAL SURVEYOR NO. 6939

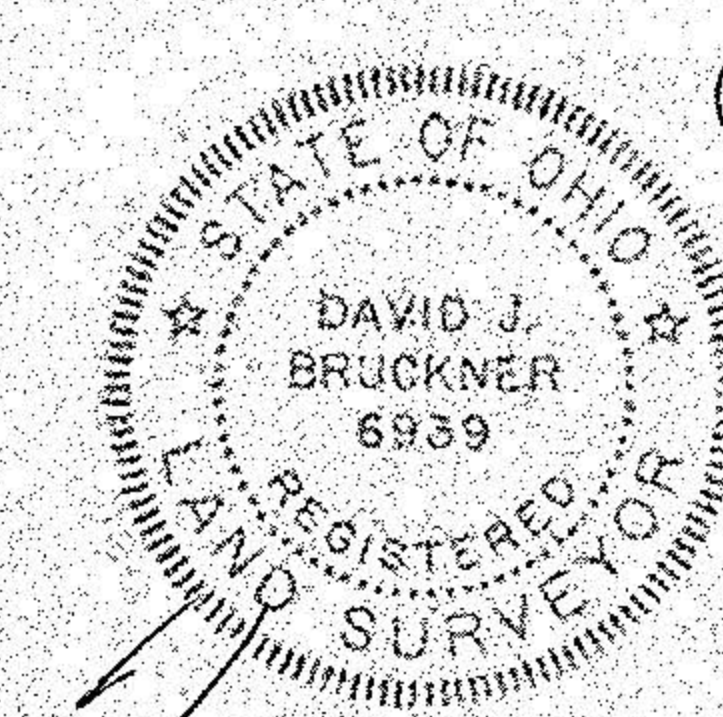

DAVID J. BRUCKNER
 4270 WEST 182ND ST
 CLEVELAND, OHIO 44135
 PH. (216) 941-0720

SEE COPY TO BE SENT AS OF 9/6/95 PHONE

