

NOTE: • indicates iron pin set on this or previous surveys unless designated railroad spike

SURVEYING FOR THE ESTATE
 OF ROBERT F. SEDELKE
 % PAUL M. SQUIRES, EXECUTOR
 Parts of Parcel No. 2
 Deed Vol. 433 Pg. 493
 ORIG. LOT No. 72 - RUSSIA TWP.
 LORAIN COUNTY - OHIO
 SCALE: 1" = 100'
 Gary E. Penfound
 Reg. Surveyor No. 4457

Robert Sedolke Parcel No. A D. Vol. 433 Pg. 493
 Due West 1373.89'
 Due West 933.89'

16.4629 ACRES
 to Robert C. & Mary E. Born

#19406A

APPROVED
LORAIN CO.
MAP DEPT.
DATE 6-21-91
PAGE 9-E
BY CAROLYN FRANCIS
VOID AFTER #19406A

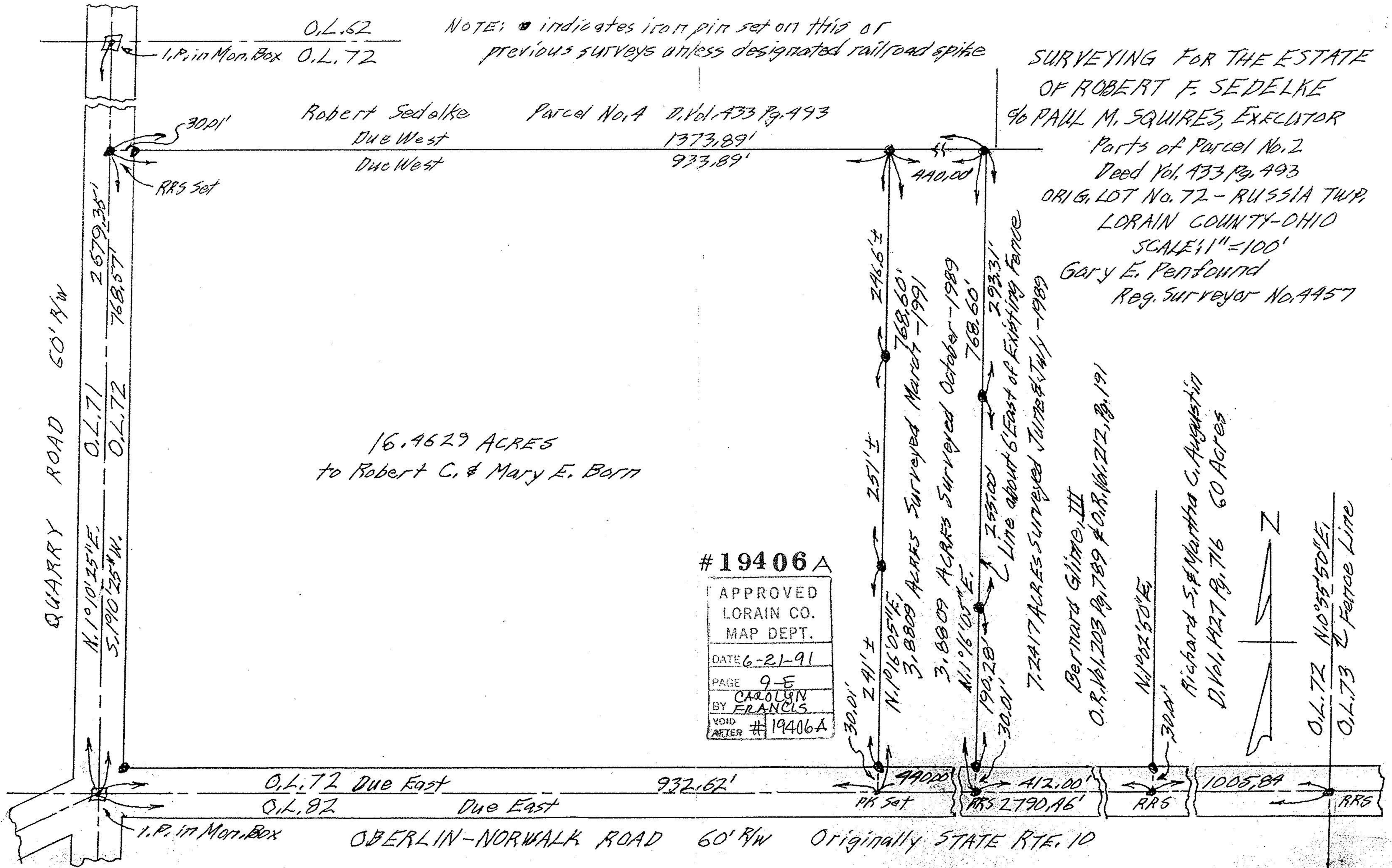

O.L. 62
 1. P. in Mon. Box O.L. 72

30.01'
 RRS Set

QUARRY ROAD 60' R/W
 N. 1°10'25"W. O.L. 71
 5.190'25"W. O.L. 72

2679.35'
 768.57'

O.L. 72 Due East 932.62'
 O.L. 82 Due East

OBERLIN-NORWALK ROAD 60' R/W Originally STATE RTE. 10

440.00'

296.6'±
 293.31'
 768.60'
 768.60'
 2.57'±
 2.55'±
 2.91'±
 2.91'±
 190.28'±
 30.01'±
 30.01'±

1688.60' ACRES Surveyed March 1991
 3.8809 ACRES Surveyed October 1989
 N. 1°16'05"W. E.
 Line about 6' East of Existing Fence
 7.2417 ACRES Surveyed June & July 1989

Bernard Glime, III
 O.R. Vol. 203 Pg. 789 # O.R. Vol. 212, Pg. 191
 N. 1°02'50"E
 30.01'
 Richard S. & Martha C. Augustin
 D. Vol. 427 Pg. 716 60 Acres

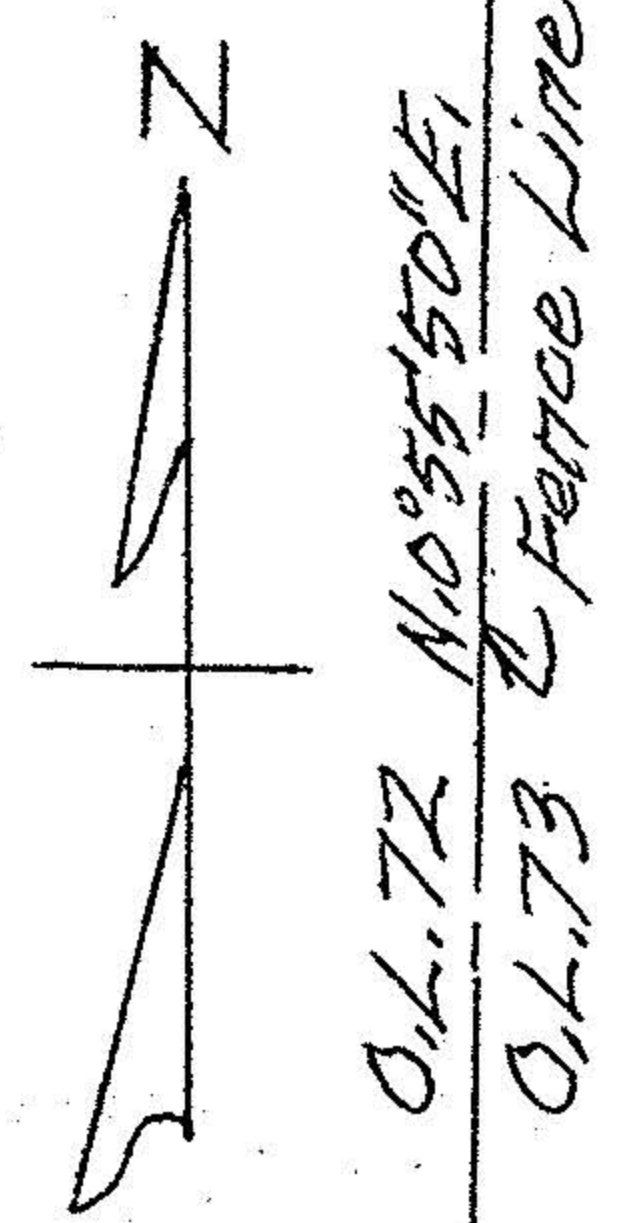

O.L. 72 N. 0°55'50"E
 O.L. 73 E Fence Line

1005.89'
 RRS

PK Set

RRS 2790.46'

RRS

RRS

1. P. in Mon. Box