

#18583

09-00-072-000

PLAT. OF SURVEY FOR JEFFREY T. MILLER
AND THE ESTATE OF ROBERT F. SEDELKE
c/o PAUL M. SQUIRES, EXECUTOR
ORIGINAL LOT NO. 72 - RUSSIA TOWNSHIP
LORAIN COUNTY - OHIO

SCALE: 1" = 100' JULY 18-1989

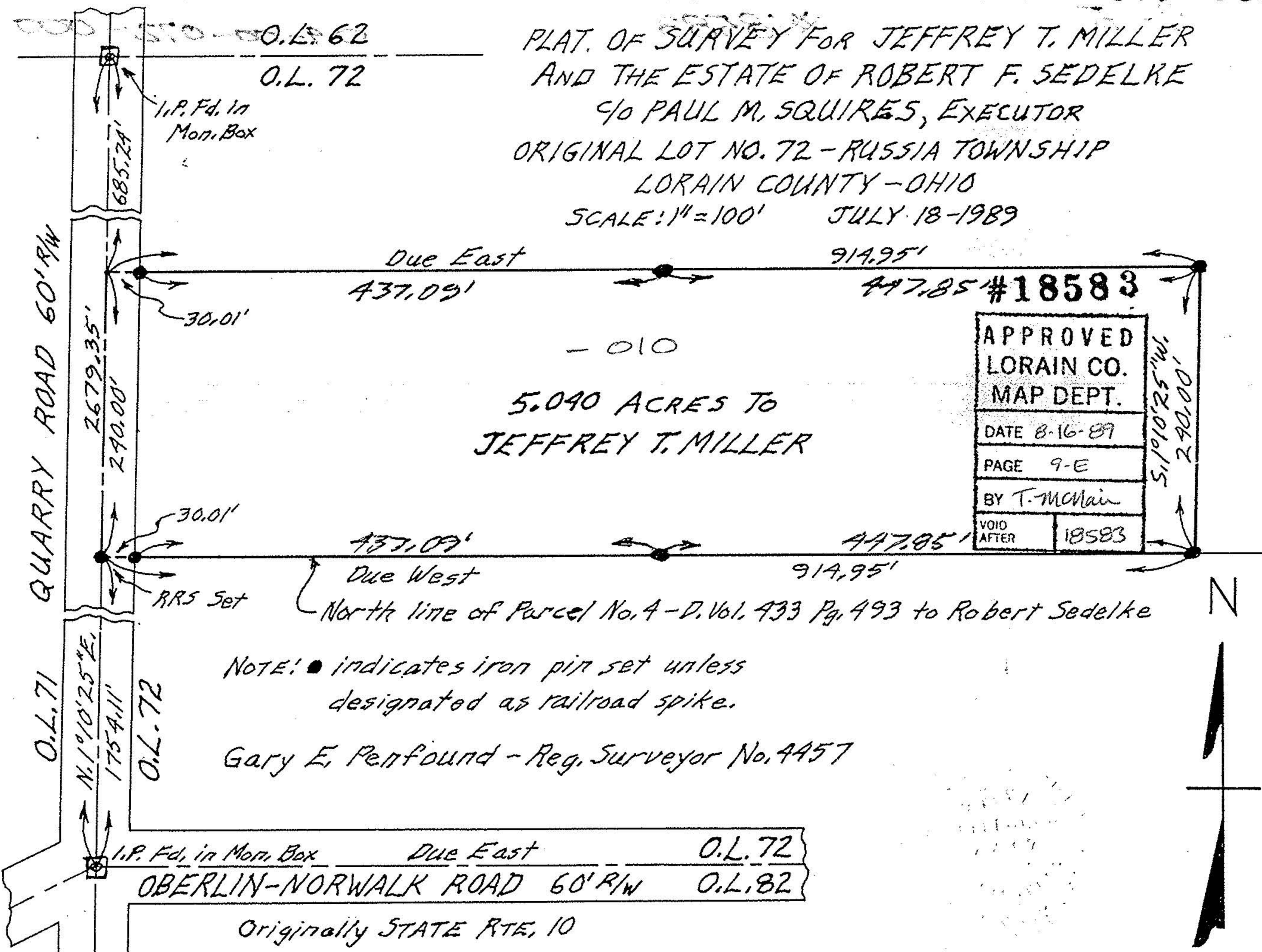

APPROVED	
LORAIN CO.	
MAP DEPT.	
DATE 8-16-89	
PAGE 9-E	
BY T. McMain	
VOID AFTER	18583

NOTE: ● indicates iron pin set unless designated as railroad spike.

Gary E. Penfound - Reg. Surveyor No. 4457

