

9-E 19918 09-00-072-000-000

QUARRY ROAD 60' R/W
O.L. 71
N. 10° 10' 25" E
O.L. 72
O.L. 82
OBERLIN-NORWALK ROAD 60'
Originally STATE RTE. 10

Jeffrey T. Miller
O.R. Vol. 225 Pg. 497
Due East 914.95'

SURVEY FOR THE ESTATE
OF ROBERT F. SEDELME
% PAUL M. SQUIRES AS
EXECUTOR

ORIG. LOT NO. 72 - RUSSIA TWP.
LORAIN COUNTY - OHIO
SCALE: 1" = 100' APRIL 8-1992

APPROVED
LORAIN CO.
MAP DEPT.
DATE 5-21-99
PAGE 9-E
BY CAROLYN FRANCIS
VOID #
AFTER 10918

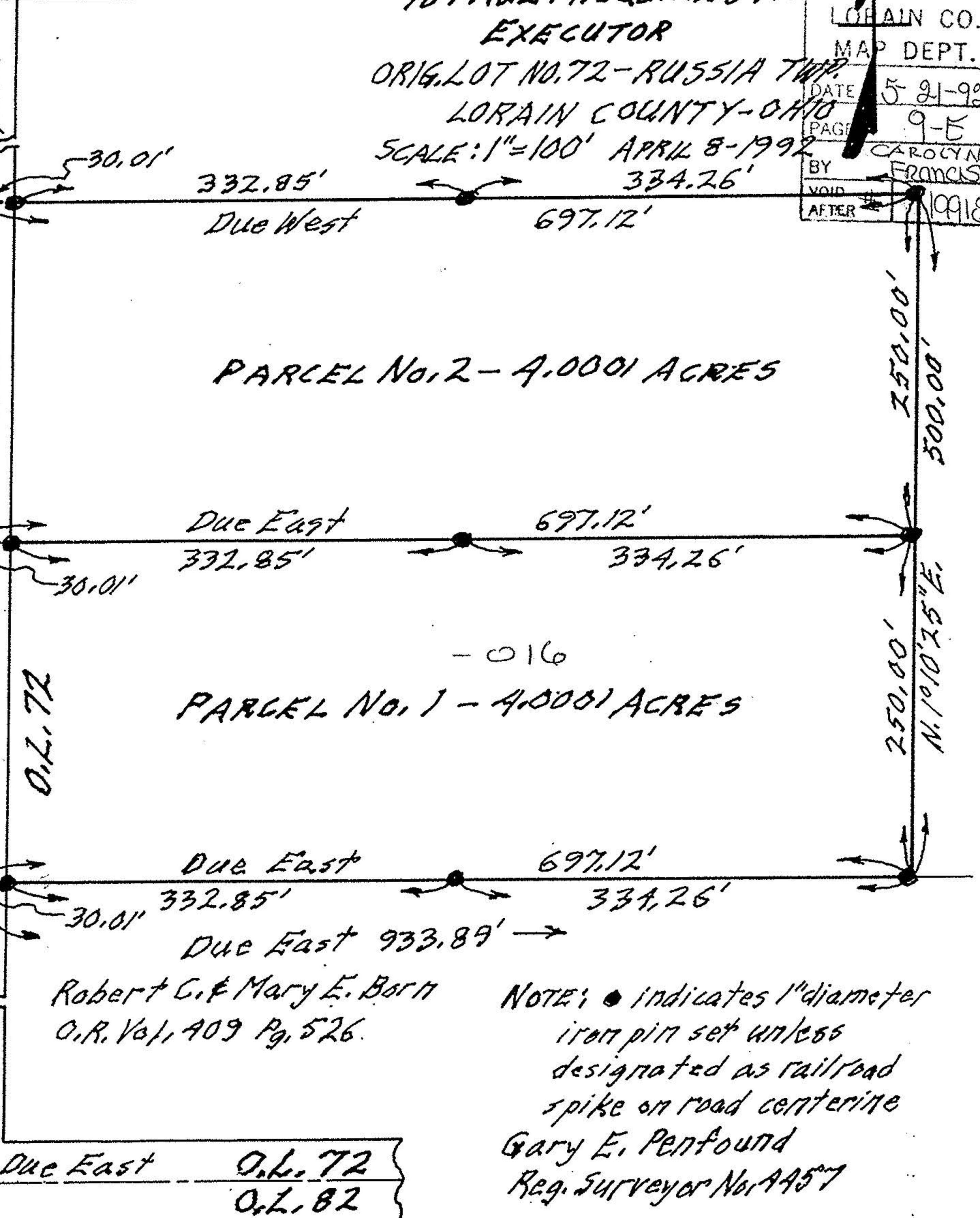

Robert C. & Mary E. Born
O.R. Vol. 409 Pg. 526.

NOTE: ● indicates 1" diameter
iron pin set unless
designated as railroad
spike on road centerline
Gary E. Penfound
Reg. Surveyor No. AA57