

KLEINOEDER · SCHMIDT

and ASSOCIATES

ENGINEERS — SURVEYORS — CONSULTANTS in LAND PLANNING

ELYRIA · NORWALK · MEDINA

OHIO

JOB No 84-25

BOUNDARY SURVEY

PART OF RUSSIA TOWNSHIP ORIGINAL LOT No 71

TOWNSHIP OF RUSSIA COUNTY OF LORAIN STATE OF OHIO

09-00-071-000-000

#15510

ORIG. LOT 61
ORIG. LOT 71

HENRIETTA TWP.
RUSSIA TWP.

AMERICAN GROWERS INC.
D.V. 1028 P. 902
42.505 AC.

733.20' Rec. & Used Mon. Ed.
QUARRY ROAD

5-89°05'-W

2509.09' Rec.

09-00-071-000

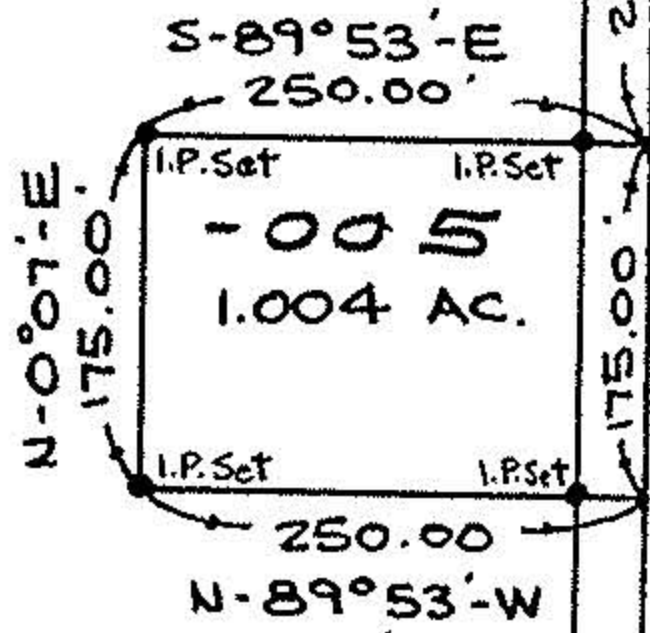

NORTH

MAURICE R. & HARLENE HAND
D.V. 1308 P. 288
59.31 AC.

#15510

APPROVED
LORAIN CO.
MAP DEPT.

DATE 4-11-84

PAGE 9-E

BY T. McNeil

VOID

ELIZ. HAJAS
D.V. 990 P. 228
1.00 AC.

RICHARD WARD
D.V. 1115 P. 554
46.74 AC.

ORIG. LOT 71
ORIG. LOT 81

Mon. Ed.
NORWALK ROAD

OBERLIN

PREPARED FOR:

MAURICE HAND
48882 STATE ROUTE 10 - OBERLIN, OHIO 44074

SCALE: 1" = 200'

MAR. 13, 1984

9-E