



# KLEINOEDER · SCHMIDT

and ASSOCIATES

ENGINEERS — SURVEYORS — CONSULTANTS in LAND PLANNING

ELYRIA · NORWALK · MEDINA

OHIO

JOB No 84-25

## BOUNDARY SURVEY

PART OF RUSSIA TOWNSHIP ORIGINAL LOT No 71

TOWNSHIP OF RUSSIA COUNTY OF LORAIN STATE OF OHIO

09-00-071-000

#16751

9-E

ORIG. LOT 61  
ORIG. LOT 71

AMERICAN GROWERS INC.  
D.V. 1028 P. 902  
42.505 AC.

HENRIETTA TWP.  
RUSSIA TWP.

5-89°05'-W

#16751

APPROVED  
LORAIN CO.  
MAP DEPT.

DATE 5-23-86

PAGE 9-E

BY C. FRANCIS

VOID  
AFTER 16751

-009

MAURICE R. & HARLENE HAND  
D.V. 1308 P. 288  
59.31 AC.

RICHARD WARD  
D.V. 1115 P. 554  
46.74 AC.

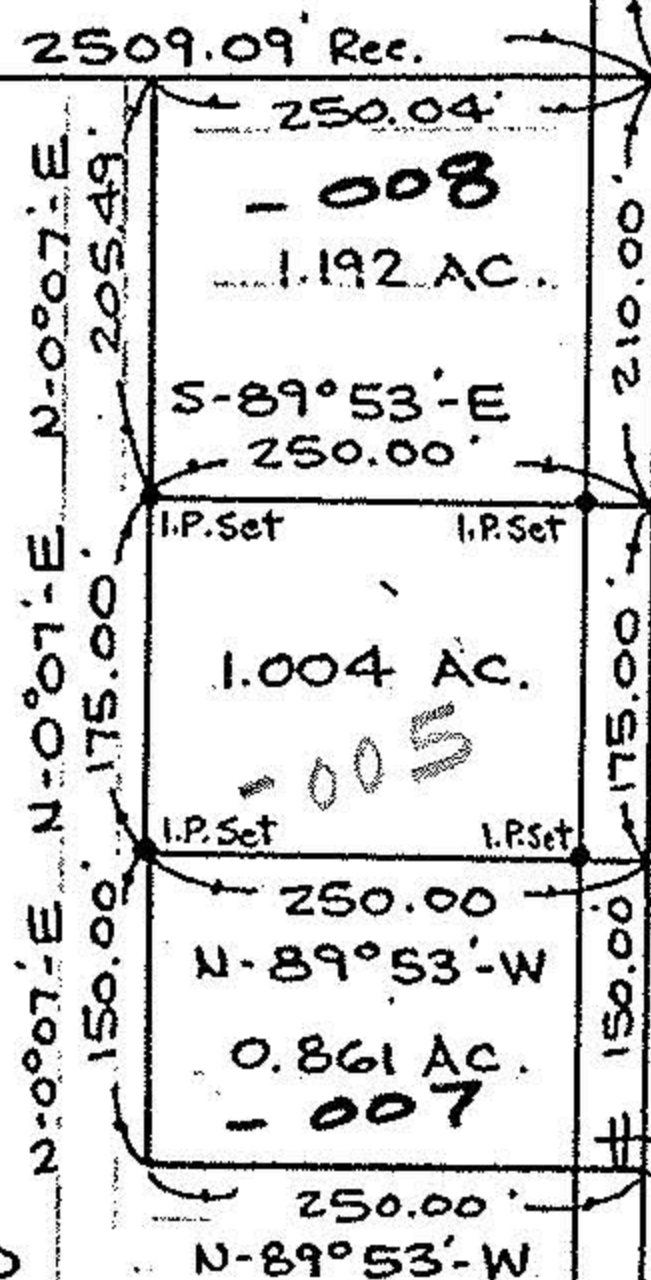

2509.09' Rec.  
250.04'  
-008  
1.192 AC.  
5-89°53'-E  
250.00'  
I.P. Set I.P. Set  
1.004 AC.  
-005  
I.P. Set I.P. Set  
250.00'  
N-89°53'-W  
0.861 AC.  
-007  
250.00'  
N-89°53'-W

N-0°07'-E N-0°07'-E  
150.00' 175.00' 205.49'

733.20' Rec. & Used  
Mon. Ed.  
QUARRY ROAD

S-0°07'-W

990' Rec.  
990' Rec.

S-0°07'-W

NORTH

ELIZ. HAJAS  
D.V. 990 P. 228  
1.00 AC.

ORIG. LOT 71  
ORIG. LOT 81

Mon. Ed.  
NORWALK ROAD

PREPARED FOR:

MAURICE HAND  
48882 STATE ROUTE 10 - OBERLIN, OHIO 44074

SCALE: 1" = 200'

MAR. 13, 1984 REV. 4-25-86