200 0 200 400 600
GRAPHIC SCALE - FEET

IRON PINS SET ARE 5/8" DIAMETER, 30" LONG WITH PLASTIC CAPS, "T. SIMON, S-7775".

BASIS OF BEARINGS IS THE CENTERLINE OF OBERLIN RD. (N 01°52'34" E).

DIMENSIONS SHOWN ON THIS PLAT ARE EXPRESSED IN FEET AND DECIMAL PARTS THEREOF, ALL BEARINGS ARE TO AN ASSUMED MERIDIAN AND ARE USED TO INDICATE ANGLES ONLY. PERMANENT MONUMENTS WERE FOUND OR SET AT ALL POINTS INDICATED HEREON, ALL OF WHICH I CERTIFY TO BE CORRECT.

STATE OF OHIO
THOMAS A. SIMON
S-7775
REGISTERED PROFESSIONAL SURVEYOR

THOMAS A. SIMON
REG. PROFESSIONAL SURVEYOR
NO. S-7775

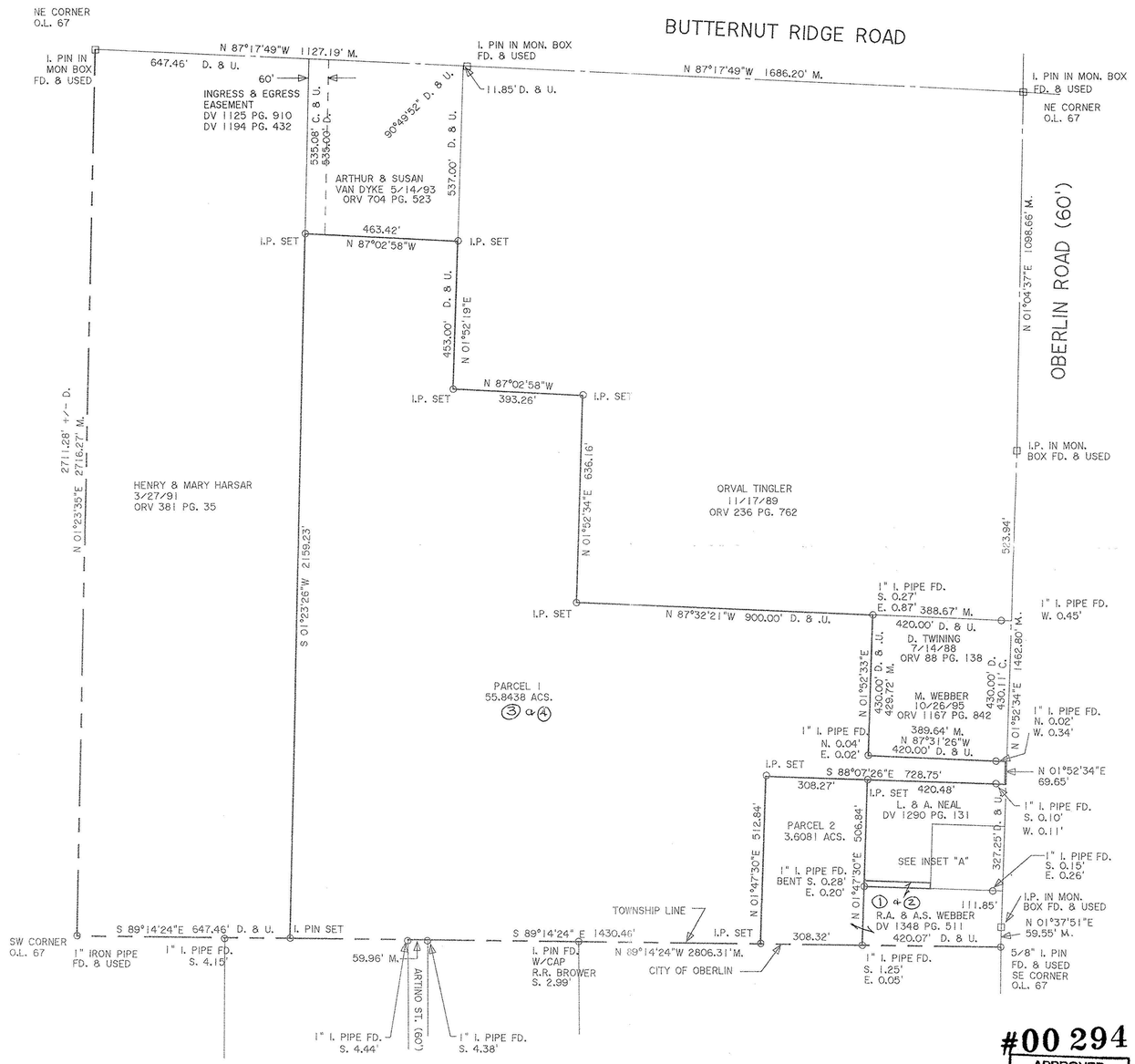

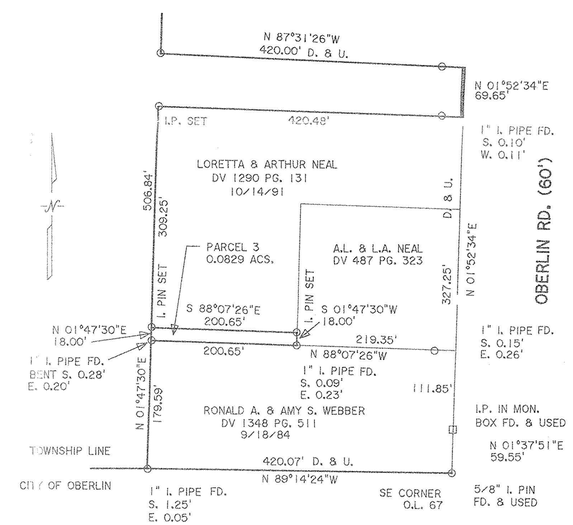

INSET "A"
1" = 100'

#00 294

APPROVED
LORAIN CO.
MAP DEPT
DATE 12-13-99
PAGE 900-067-A+B
BY
#00294

THOMAS SIMON & ASSOCIATES, INC.
PROFESSIONAL LAND SURVEYORS

COBBLESTONE CORNER PROFESSIONAL CENTER
39069 CENTER RIDGE ROAD
NORTH RIDGEVILLE, OHIO 44039
(440) 327-2925
FAX 327-2964

PLAT OF SURVEY FOR NEW RUSSIA TOWNSHIP

BEING KNOWN AS PART OF
NEW RUSSIA TOWNSHIP LOT NO. 67

COUNTY OF LORAIN STATE OF OHIO
MAY, 1999 SCALE: 1" = 200'

JOB NO. 99-020