

SCALE: 1" = 100'

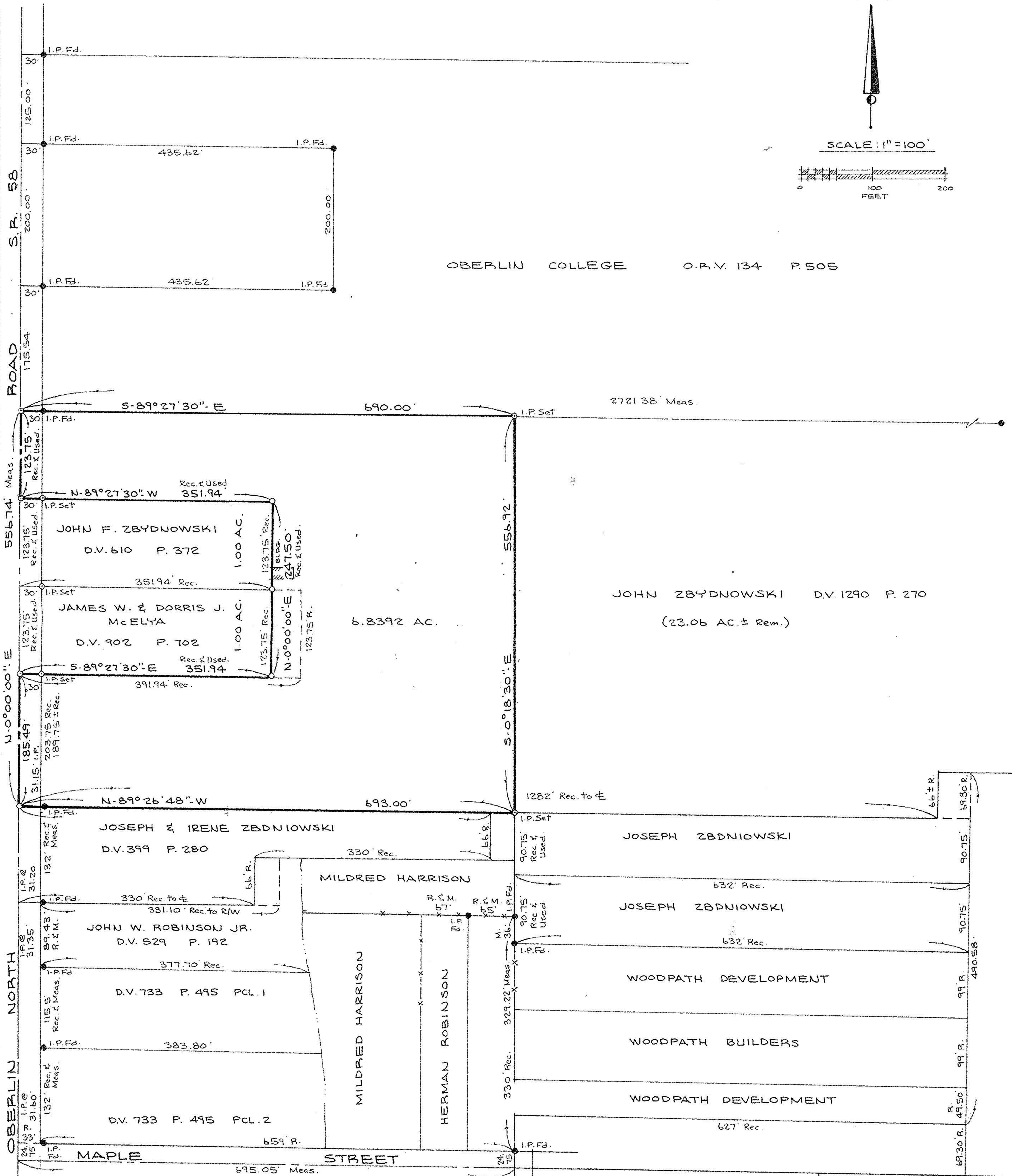

OBERLIN COLLEGE O.P.V. 134 P.505

JOHN ZBYDNOWSKI D.V. 1290 P. 270
(23.06 AC. ± Rem.)

ROAD S.R. 58
OBERLIN NORTH

MAPLE STREET

BOUNDARY SURVEY

PART OF RUSSIA TOWNSHIP ORIG. LOT 66
TOWNSHIP OF RUSSIA COUNTY OF LORAIN
STATE OF OHIO

David L. Elwell
REG. SURV. NO. 6333
MAY 12, 1989

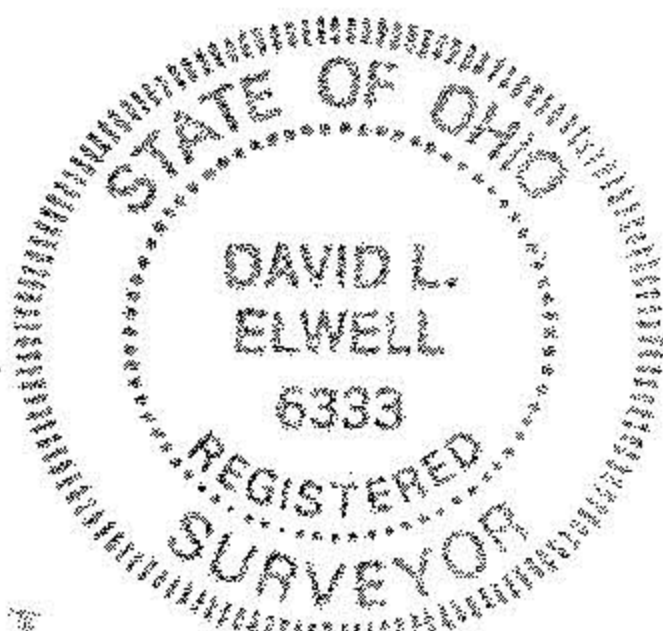

PREPARED BY
KS ASSOCIATES INC.
ENGINEERS SURVEYORS