

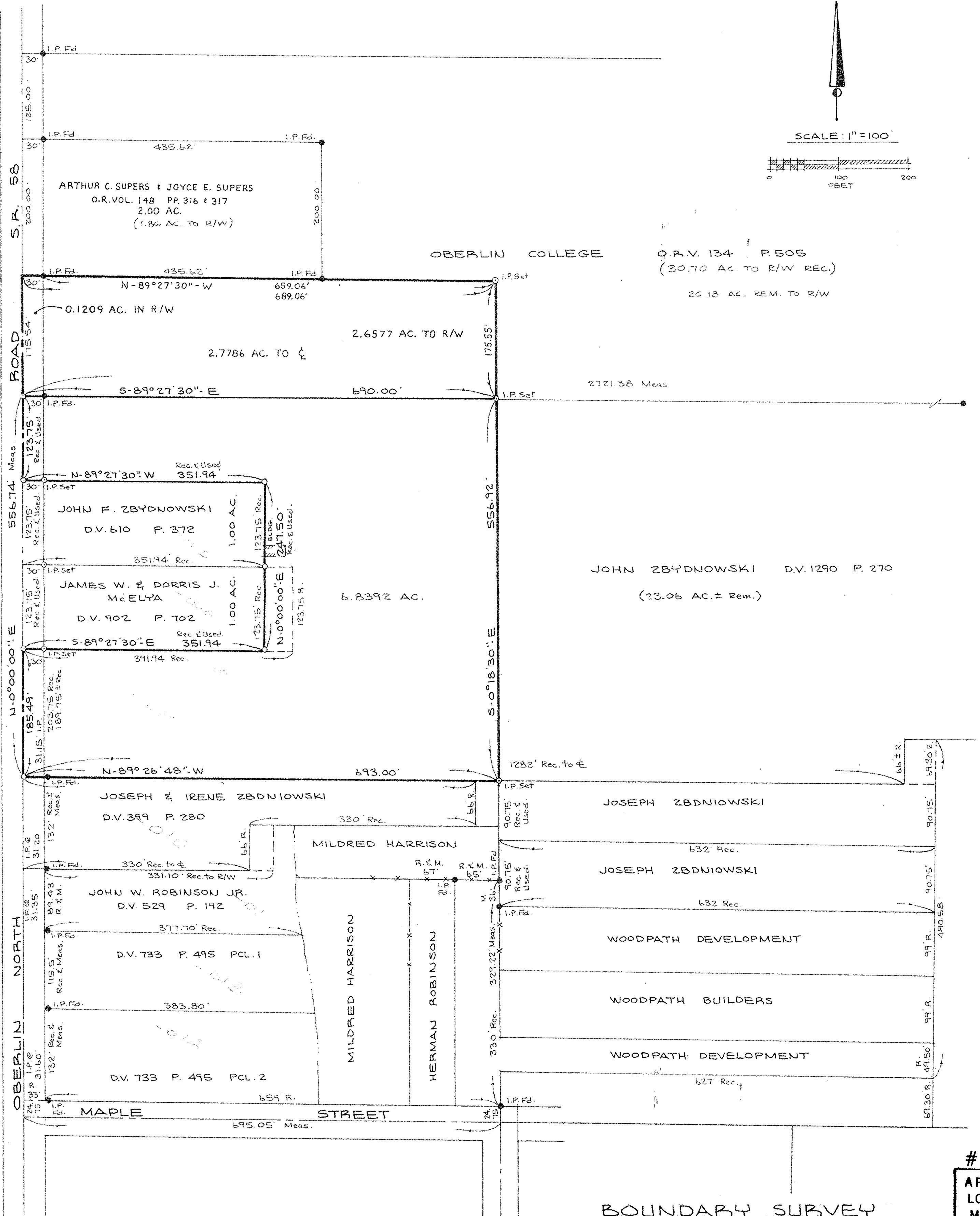

SCALE: 1" = 100'

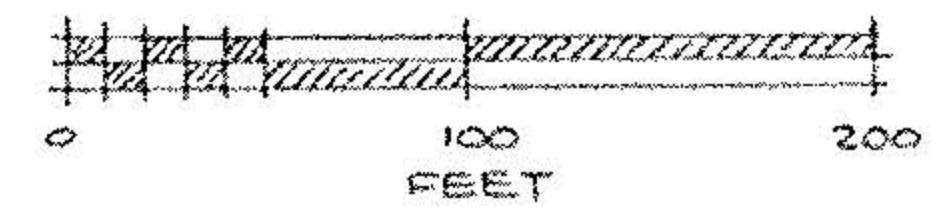

OBERLIN NORTH ROAD S.R. 58

David L. Elwell  
REG. SURV. NO. 6333  
MAY 12, 1989  
REV. JULY 7, 1989

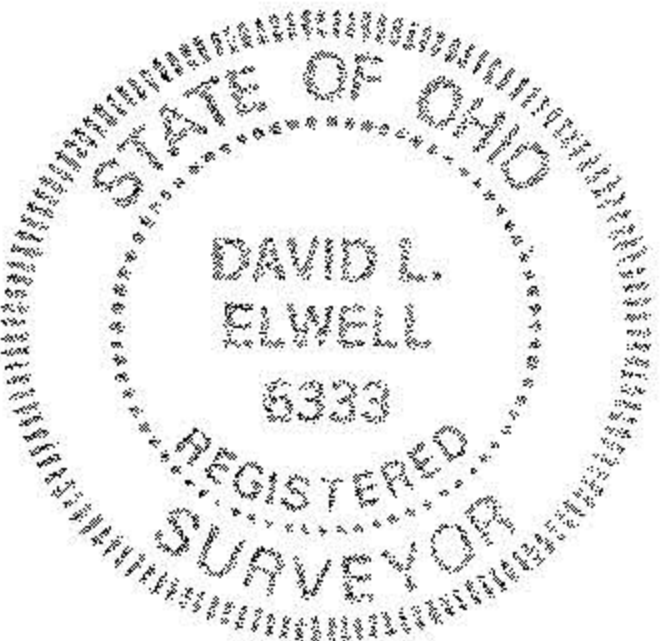

### BOUNDARY SURVEY

PART OF RUSSIA TOWNSHIP ORIG. LOT 66  
TOWNSHIP OF RUSSIA COUNTY OF LORAIN

STATE OF OHIO

PREPARED BY  
KS ASSOCIATES INC.  
ENGINEERS SURVEYORS

#18602

APPROVED  
LORAIN CO.  
MAP DEPT.  
DATE 8-29-89  
PAGE 9-00-066-B  
BY CAROLYN  
FRANCIS  
VOID AFTER #18602

89-060

09-00-066-000-