

NORTH

ASSUMED BEARING

APPROVED
LORAIN CO.
MAP DEPT.
DATE 9-13-99
PAGE 9-00065-B
BY D. Holland
NOV 99
200
00197

SCALE
1"=100'



DRAINAGE EASEMENT, 20' WIDE:
 ① - ϕ N 3°-12'-15" E, 85.36'
 ② - ϕ N 7°-44'-30" E, 51.90'

LEGEND: IRON PIPES, RODS
 FOUND, SET SHOWN THUS: O

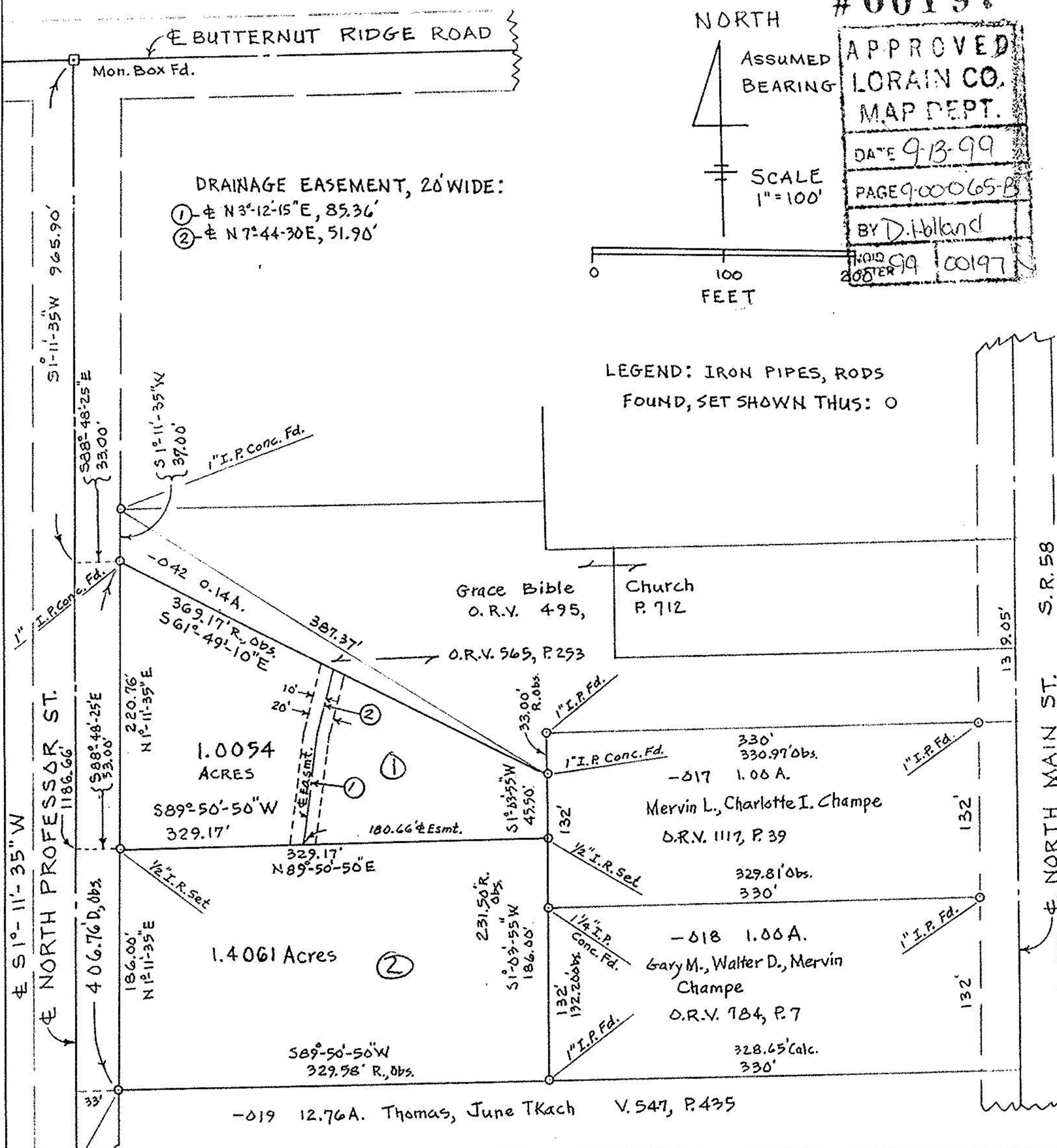

Perm. Par. No. 09-00-065-000-043
 2.40 Acres
 Prior Deed Ref. V. 964, P. 898
 Mortgage Deed Vol. 1177, P. 316, 11/3/71,
 contains updated description based on
 survey by J.H. Schmiat, R.S., Oct. 1971.

MAP OF SURVEY MADE, PROPOSED DIVISION,
 PART OF ORIG. RUSSIA TWP. LOT NO. 65
 RUSSIA TWP., LORAIN CO., OHIO
 Made at request of Eleanor Marshall
 By Charles P. Waryu, Reg. Surveyor No. 5029
 APRIL 1999.

Charles P. Waryu
 CHARLES P. WARYU, REG. SURVEYOR NO. 5029