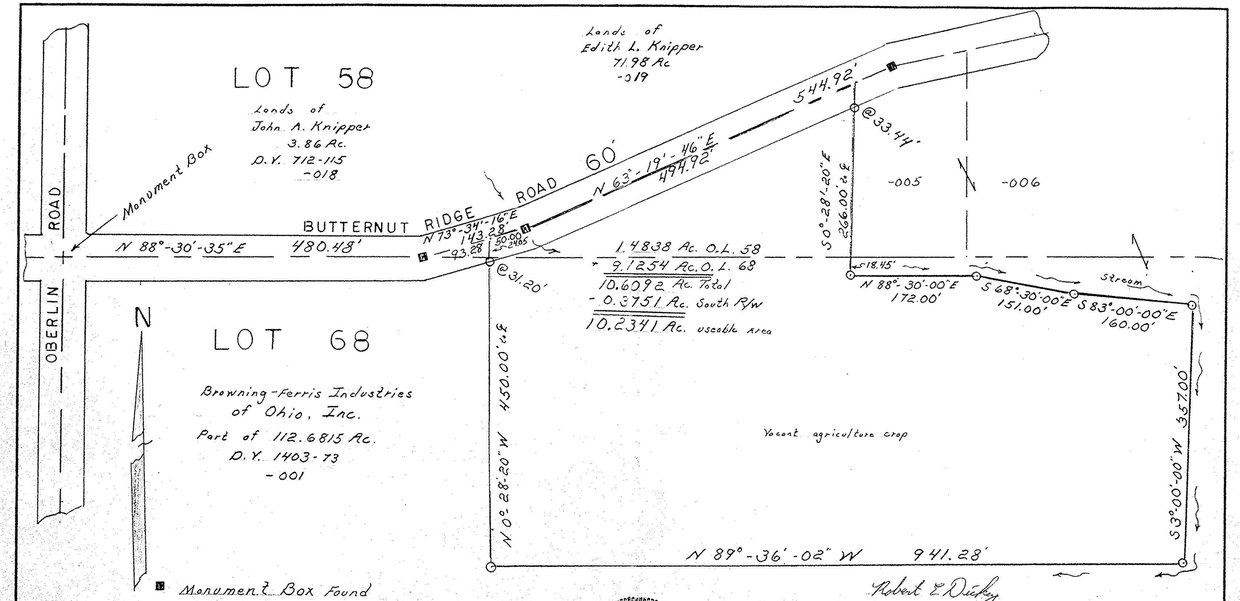

Robert E. Dickey
Survey by Robert E. Dickey P.S. 6746

TOLERANCES (EXCEPT AS NOTED)	REVISIONS NO.	DATE	BY	Survey for Browning-Ferris Industries of Ohio 10.6092 Acres	
DECIMAL ±	1			Part of Original Russia Twp. Lots 58 & 68 Lorain County, Ohio	
FRACTIONAL ±	2				
	3			DRAWN BY R.E.D / SCALE 1"=100'	MATERIAL Survey LL
ANGULAR ±	4			CHK'D / DATE Aug 13, 1997	DRAWING NO. 1-97
	5			TRACED / APP'D	

TELEDYNE POST 18AE-08 -11 X 17

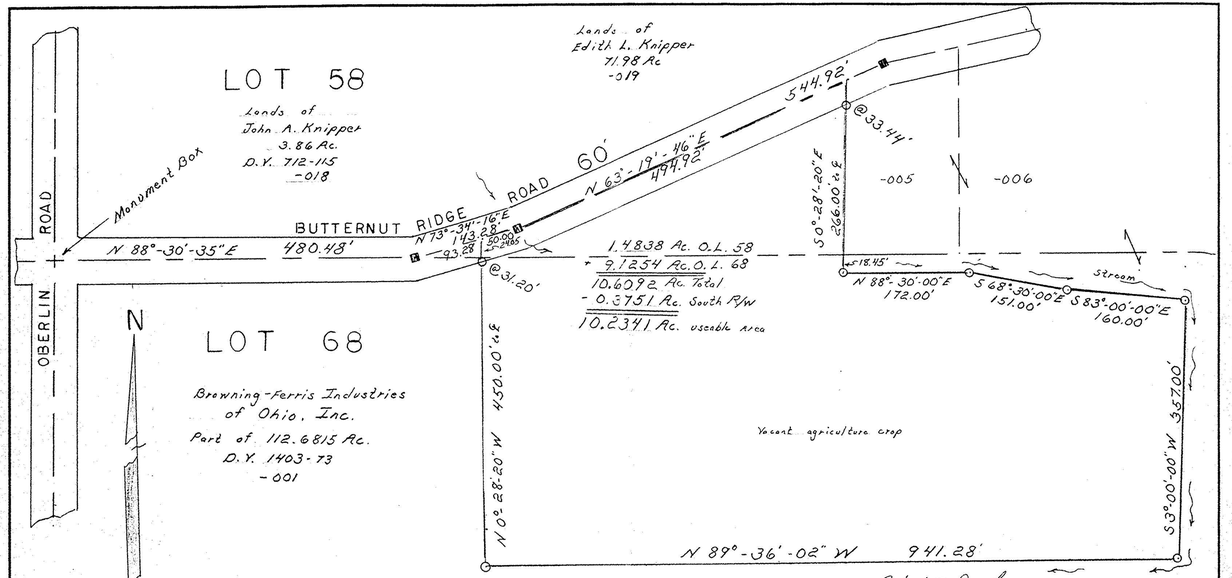

Robert E. Dickey
Survey by Robert E. Dickey P.S. 6746

TOLERANCES (EXCEPT AS NOTED)	REVISIONS NO.	DATE	BY	Survey for Browning-Ferris Industries of Ohio 10.6092 Acres	
DECIMAL ±	1			Part of Original Russia Twp. Lots 58 & 68 Lorain County, Ohio	
FRACTIONAL ±	2				
	3			DRAWN BY R.E.D / SCALE 1"=100'	MATERIAL Survey LL
ANGULAR ±	4			CHK'D / DATE Aug 13, 1997	DRAWING NO. 1-97
	5			TRACED / APP'D	