

9-H

#14072

09-00-059-000

WALTER E. GREISHEIMER  
C.T.R. VOL 768 PG 59  
P.P. # 09-00-059-000-003

I.P. Set @  
FENCE CORNER

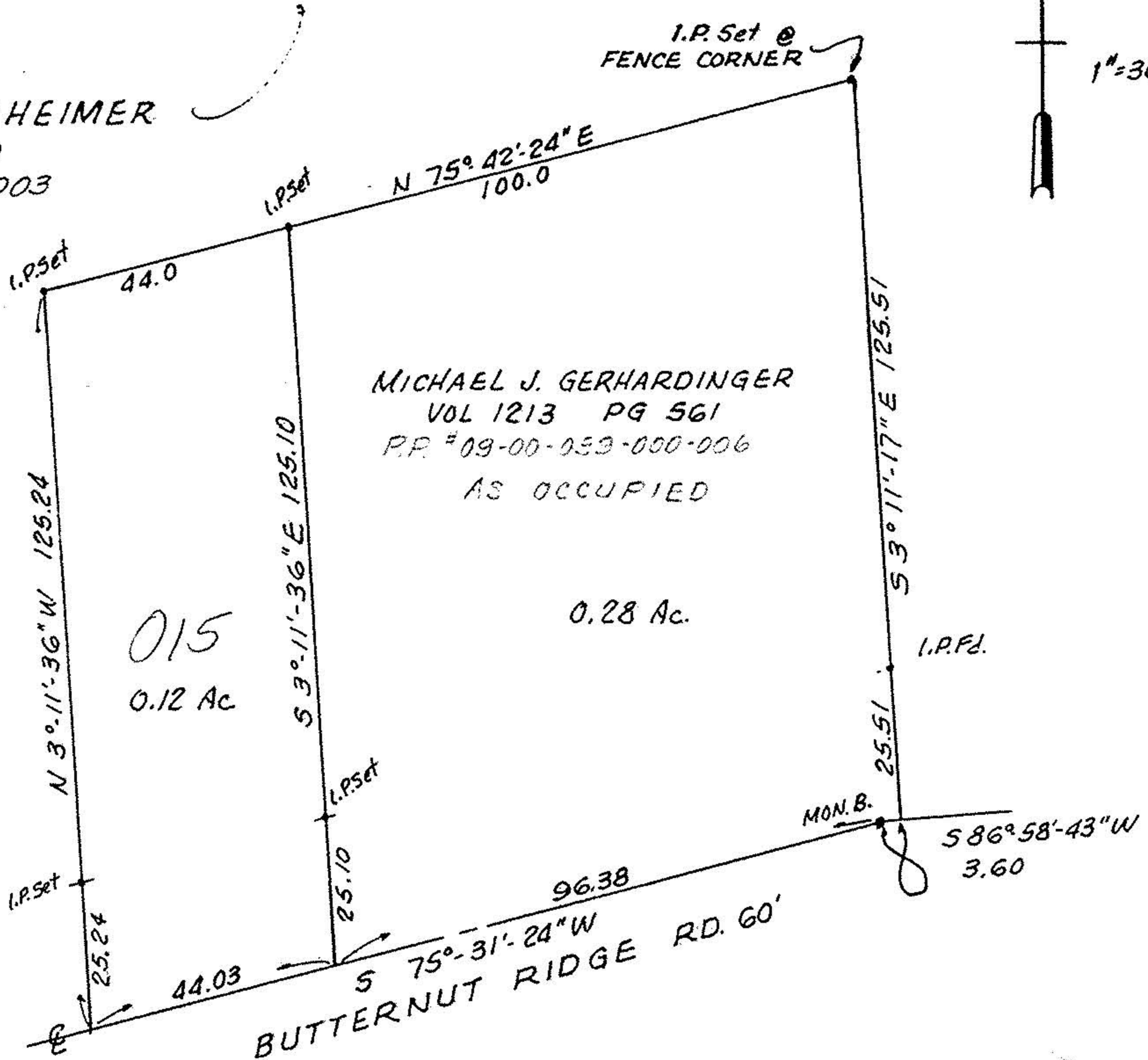
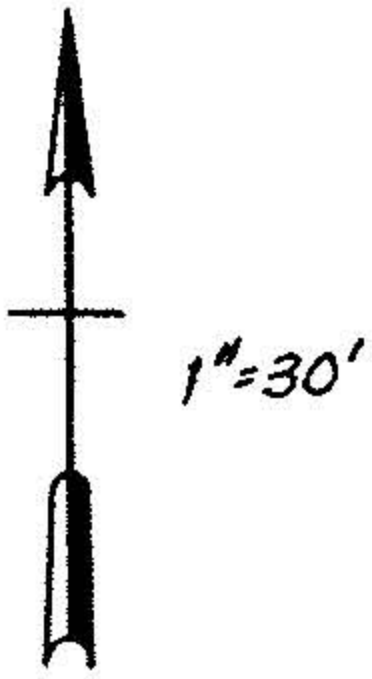

MICHAEL J. GERHARDINGER  
VOL 1213 PG 561  
P.P. # 09-00-059-000-006  
AS OCCUPIED

#14692

APPROVED  
LORAIN CO.  
MAP DEPT.

DATE 5-27-82

PAGE 9-H

BY T. McHair

VOID  
AFTER

015  
0.12 Ac

0.28 Ac.

PART of ORIG. RUSSIA TWP. LOT 59  
LORAIN COUNTY, OHIO

THIS IS A PLAT OF SURVEY:  
FOR MICHAEL J. GERHARDINGER  
McGLINCHY & ASSOCIATES INC.

APRIL 1982

#827156

T.M. - 9-H