

Survey of a Parcel Split  
 for  
 Edith Kripper  
 Part of Original Lot 58  
 Russia Township  
 Lorain County OH  
 Scale 1" = 100' March 1993

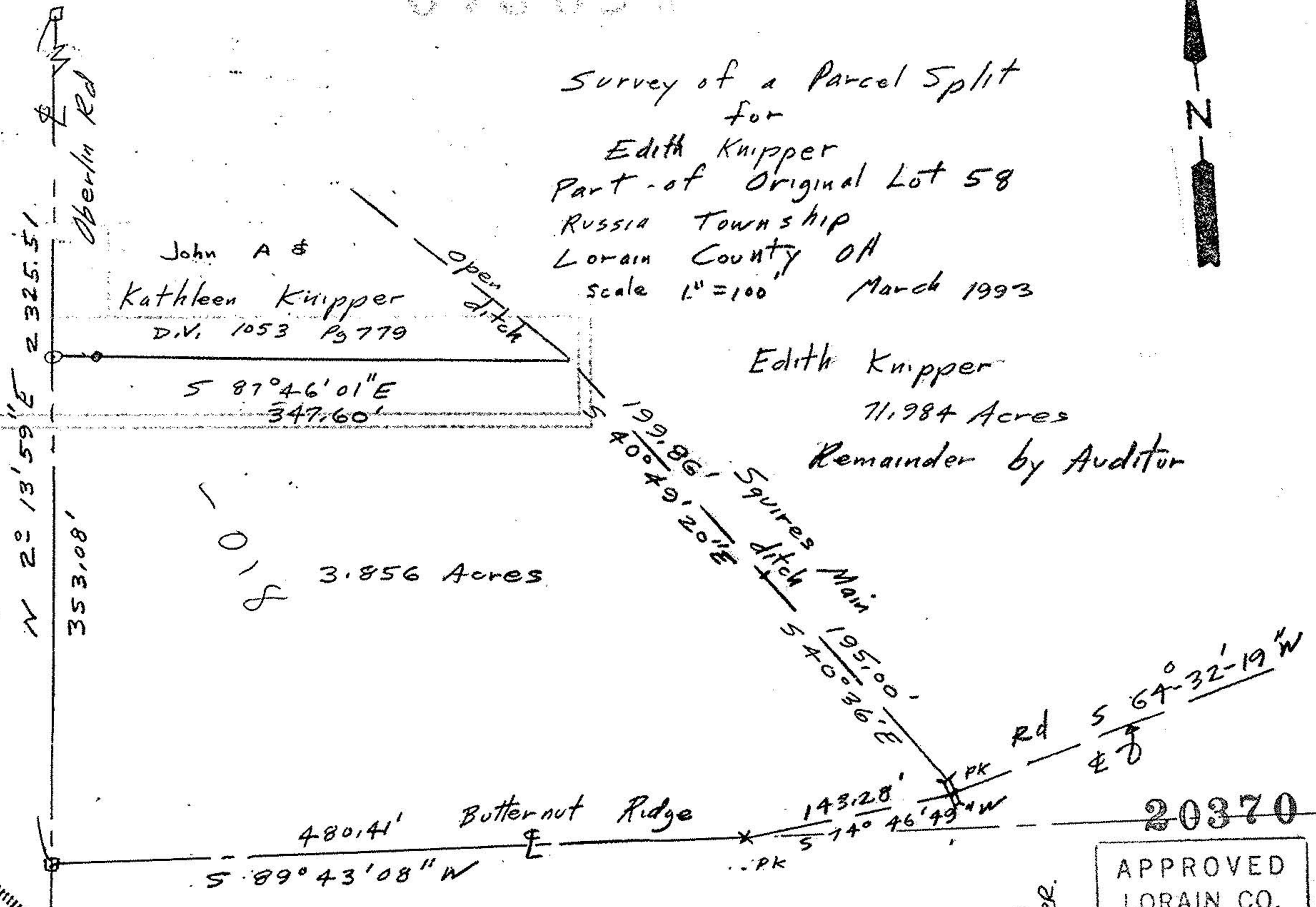
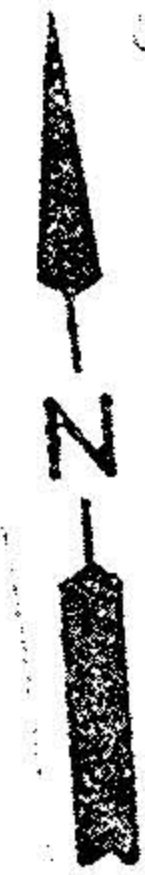

See Rd Record & Dedication Plat  
 for  $\frac{1}{4}$  Butternut Ridge Rd  
 John Pozzywak  
 Reg Surveyor  
 5.9.92

MAP ERROR  
 # 20405-A  
 ACRE. CORR.

APPROVED LORAIN CO. MAP DEPT.	
DATE	5-20-93
PAGE	9-H
BY	CAROLYN FRANCIS
VOID AFTER #	20370

Monument Boxes  
 Iron pipes fd

20370