

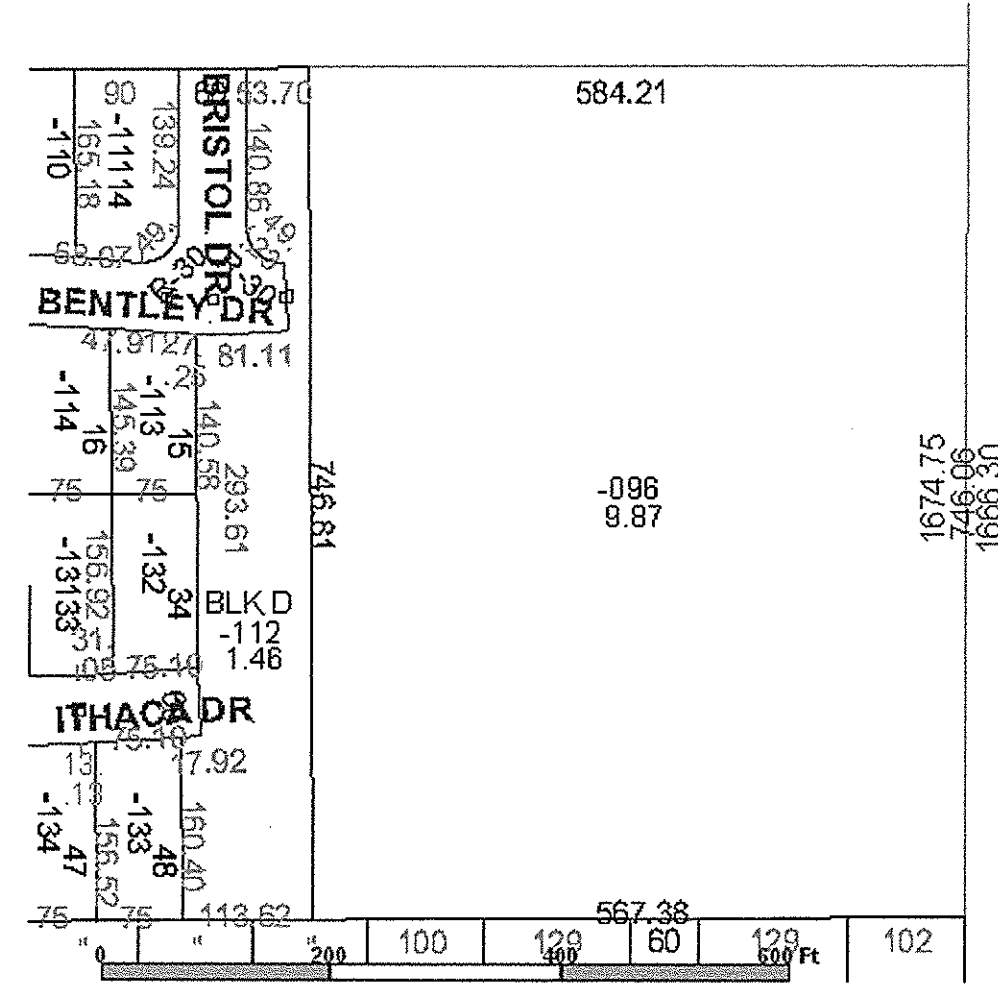

Lorain County Internet Maps

Mark Stewart, Auditor

Centered At:
Area: 04
Original Lot: 015

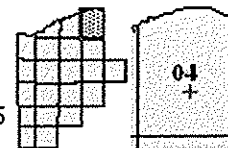

Map current as of 6/13/03.

PARENT PARCEL: 04-00-015-110-092, -096, -112
 CHILD PARCEL: 04-00-015-110-151 THRU -159
 STARTING POINT: CENTERLINE OF FALCON CREST AVE. & AVON CENTER RD.

NO. 01403

N
W E
S

FALCON-CREST-AVE.

SPLITS/DEEDS PROCESSED
 LORAIN COUNTY TAX MAP DEPARTMENT
 226 MIDDLE AVE. ELYRIA, OHIO

SURVEYED BY: RICHARD A. THOMPSON
 CLOSURE: 0.01 : 10.000
 MAP PAGE(S): 04-00-015-H
 APPROVED BY: JAH DATE: 7-7-03
 SCALE: 1" = 400' PRIOR INSTRUMENT: 20020833687

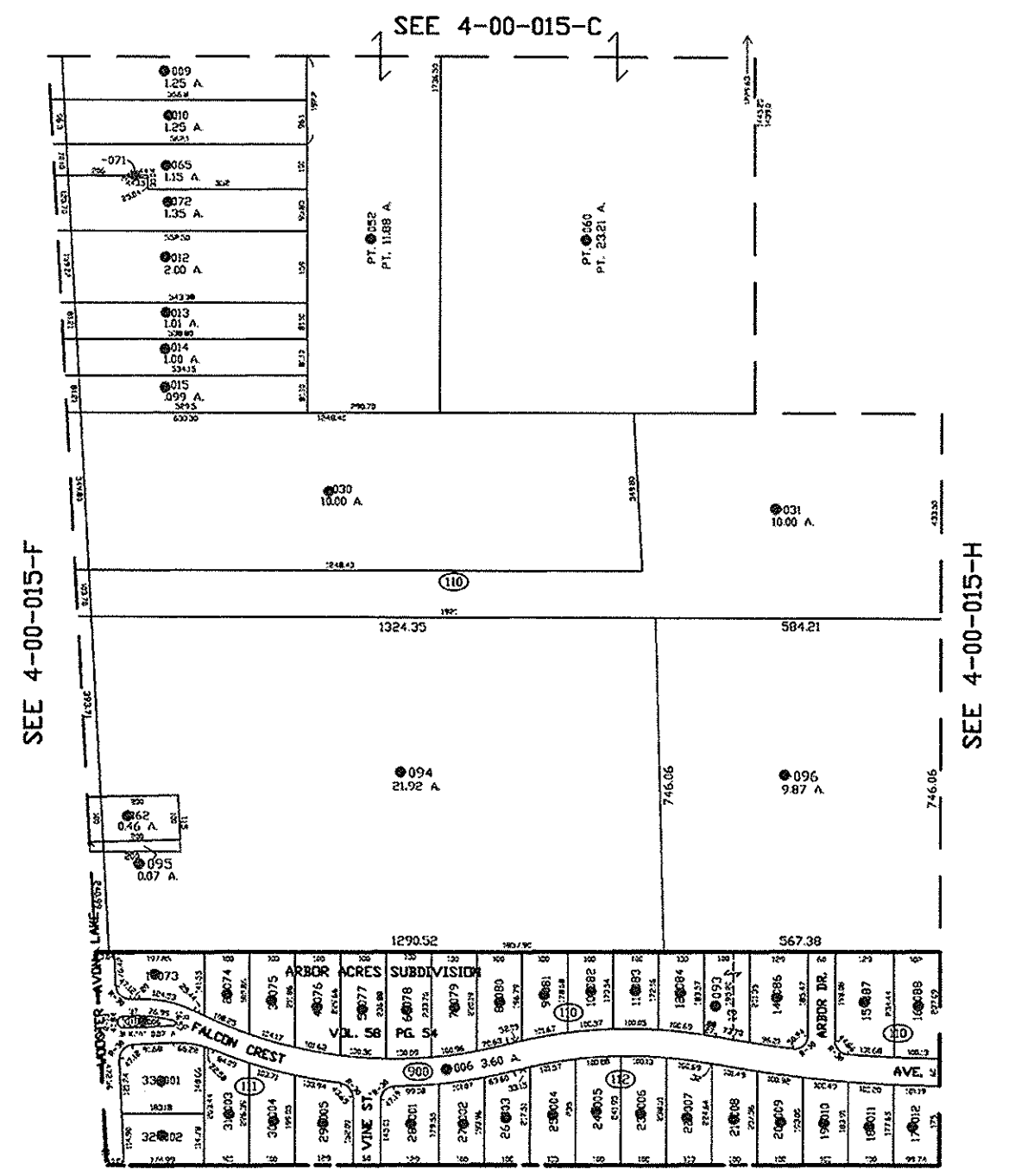

SEE 4-00-014-C

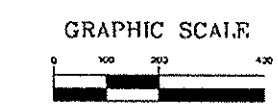

REVISED 3/3/03

4-00-015-G

AVON CITY

E 1/2 SW 1/4 SEC. 15

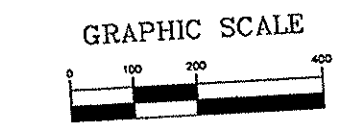
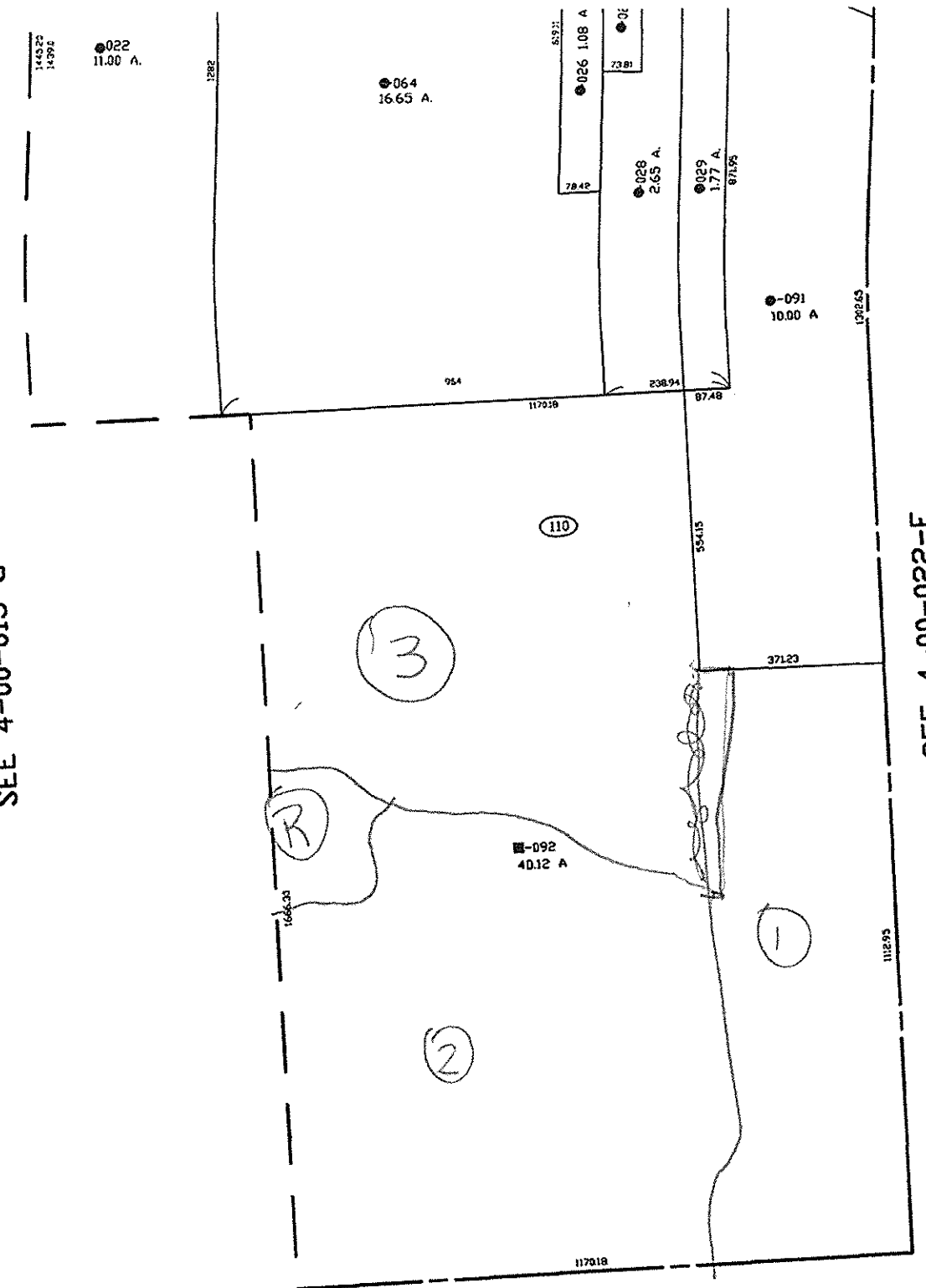

E 1/2 SE 1/4 SEC. 15

REVISED 11-23-99

4-00-015-H

AVON CITY