



LAUNDON . SIMON . CAHL & ASSOC. INC.
CONSULTING ENGINEERS & SURVEYORS
219 COURT ST. ELYRIA, OHIO 44035

SURVEY FOR:

WILMER L. & RENADA I. EDWARDS

Orig. Lot 52	City of	Date JULY 1986 Scale 1"=200'
Orig. Sec	Village of	Dwn. by R.G.S. Chkd. by C.J.
Tract	County of LORAIN	Job No. 86-1503 F.B.
Township of RUSSIA	State of OHIO	Printed SEP 02 1986

#17003 09-00-052-000

#17003 3

9-E

#17003

QUARRY RD. 60'

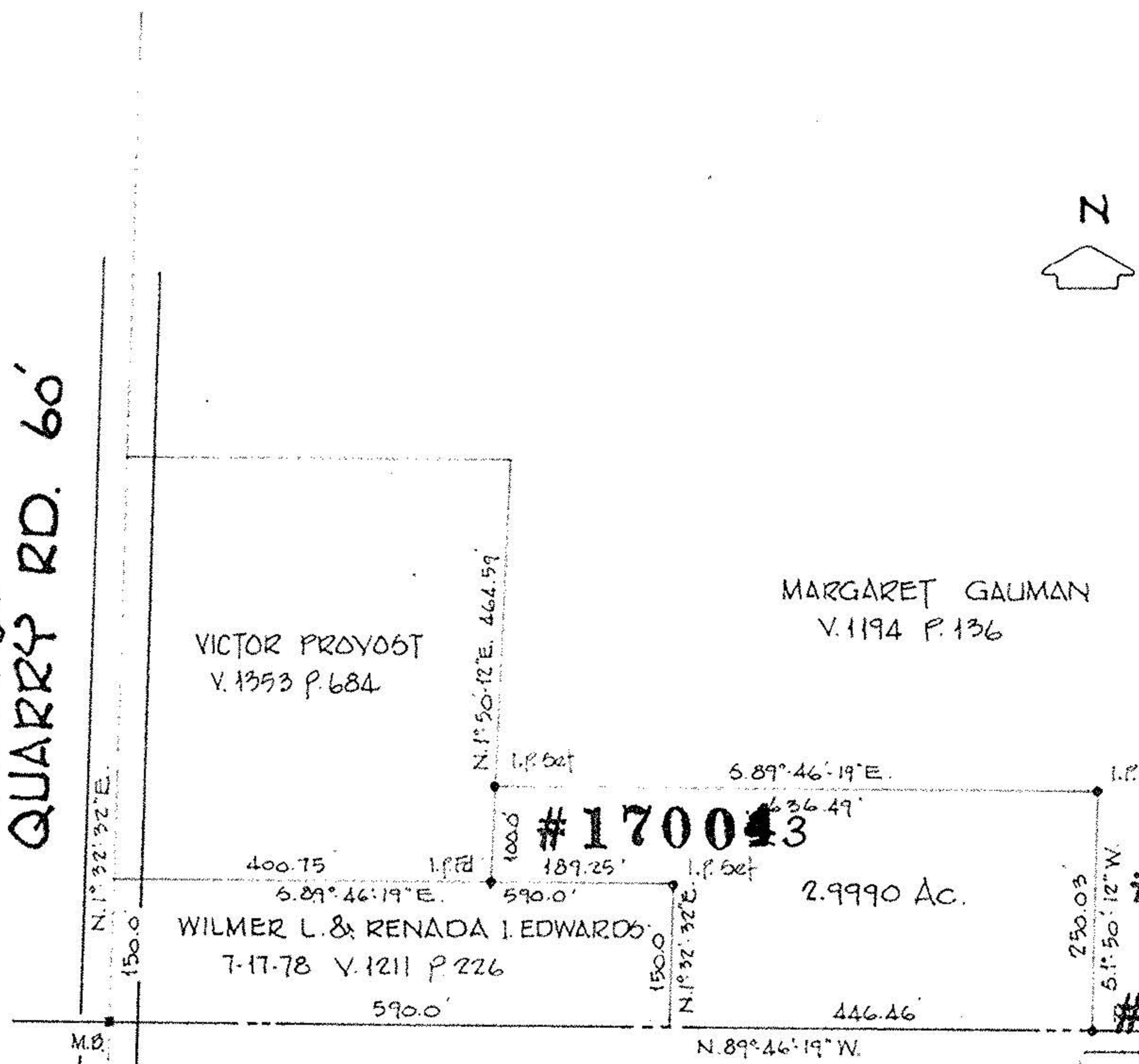

#170043

#17003

#17003 01.52 3

APPROVED LORAIN CO. MAP DEPT.	
DATE 9-15-86	
PAGE 9-E	
BY C. FRANCIS	
VOID AFTER	17003