

09-00-052000

#18574

9-E



LAUNDON · SIMON · CAHL & ASSOC. INC.
CONSULTING ENGINEERS & SURVEYORS
ELYRIA, OHIO 44035

SURVEY FOR
MARGARET GAUMAN

Orig. Lot 52	City of	Date 9-05-84 Scale 1"=100'
Orig. Sec	Village of	Dwn. by R.G.S. Chkd. by J.C.
Tract	County of LORAIN	Job No. 84-1321 F.B. 98-55
Township of RUSSIA	State of OHIO	Printed JUL 14

REVISED 6-22-89 FOR V. & D. PROVOST - 1.84 Ac. split

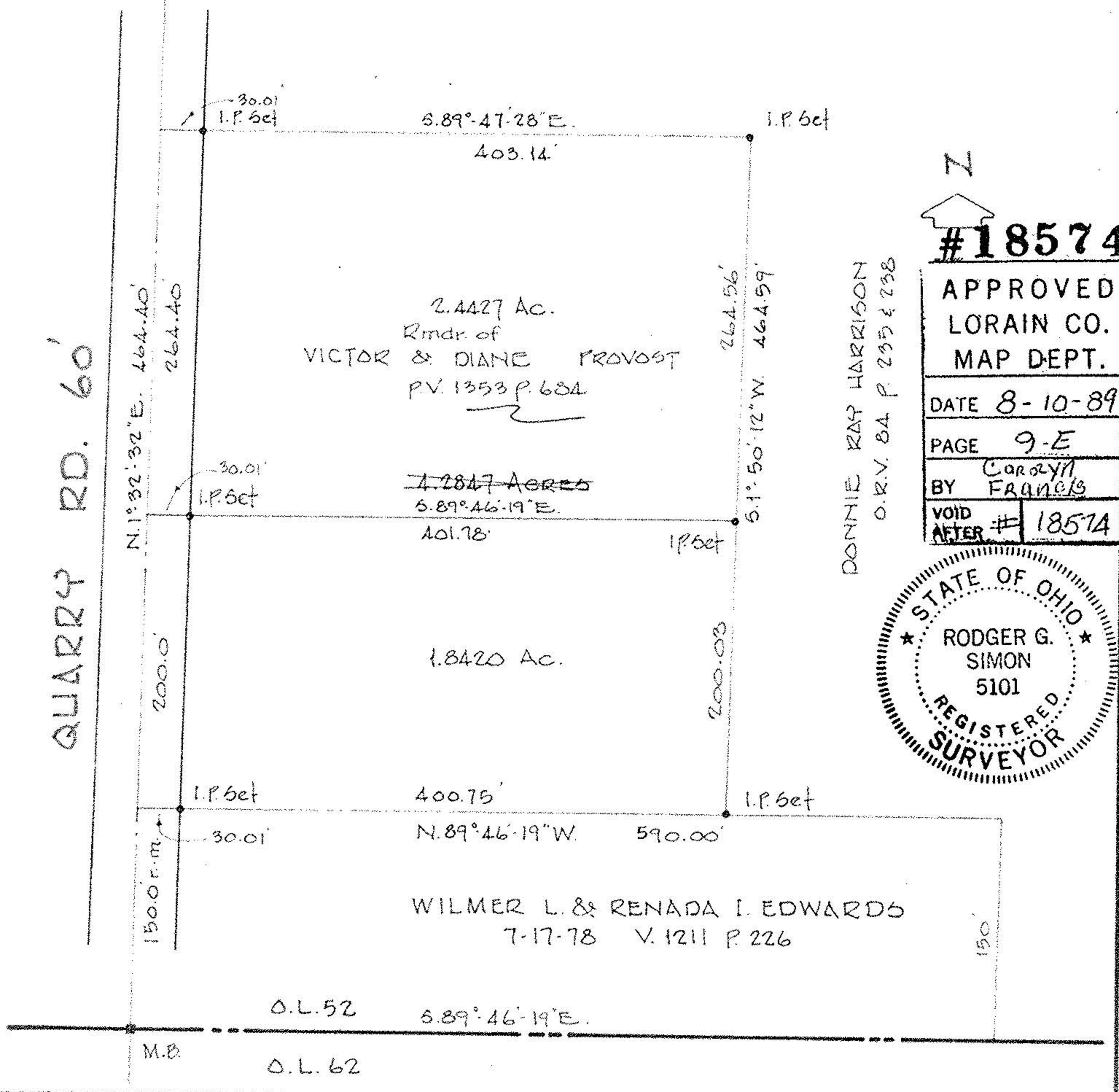

#18574

APPROVED LORAIN CO. MAP DEPT.
DATE 8-10-89
PAGE 9-E
BY Carolyn FRANCIS
VOID AFTER # 18574

DONNIE RAY HARRISON
O.R.V. 84 P. 235 & 238

