

BAUMHART RD.

GARFIELD ROAD

QUARRY ROAD

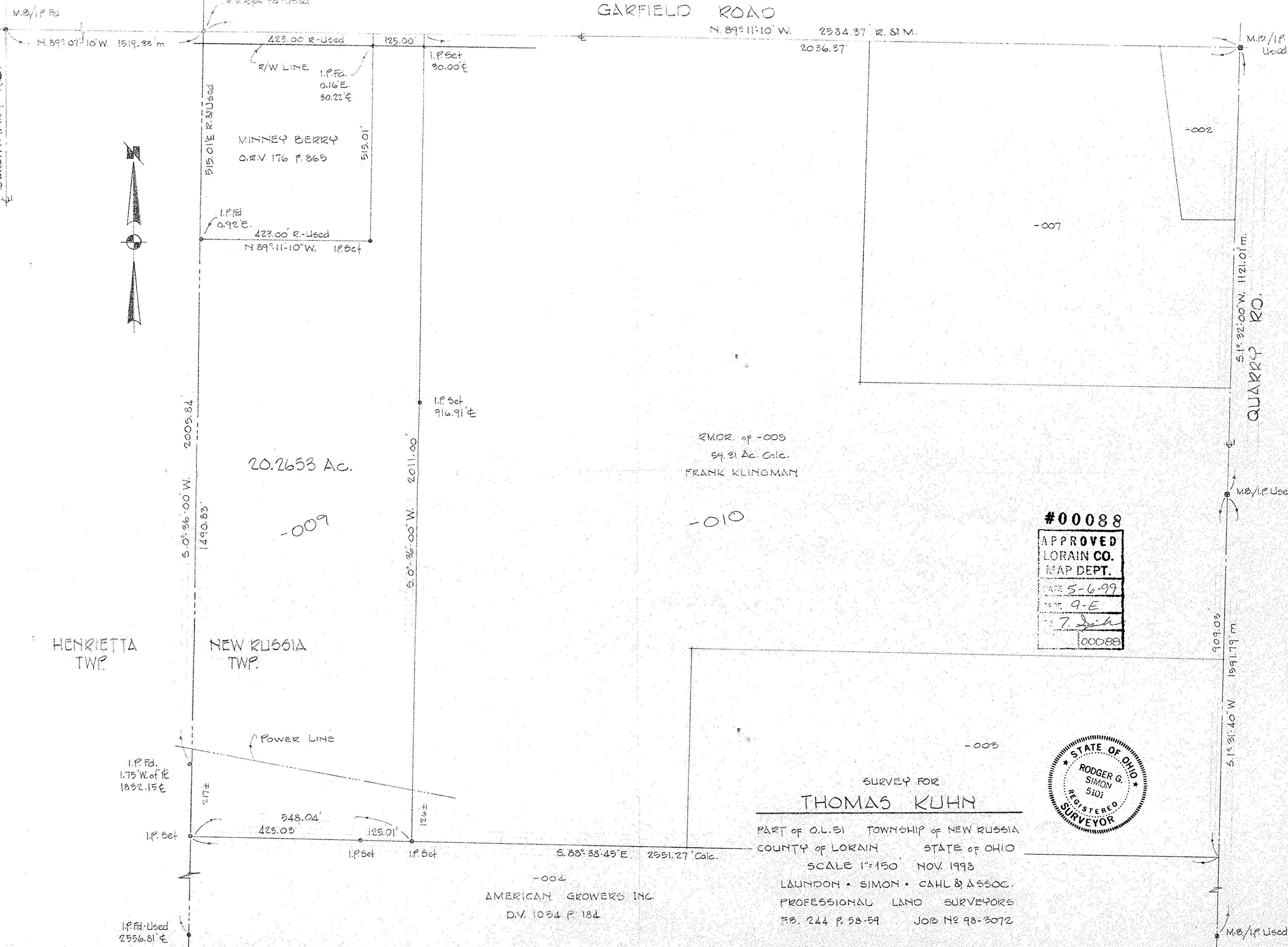
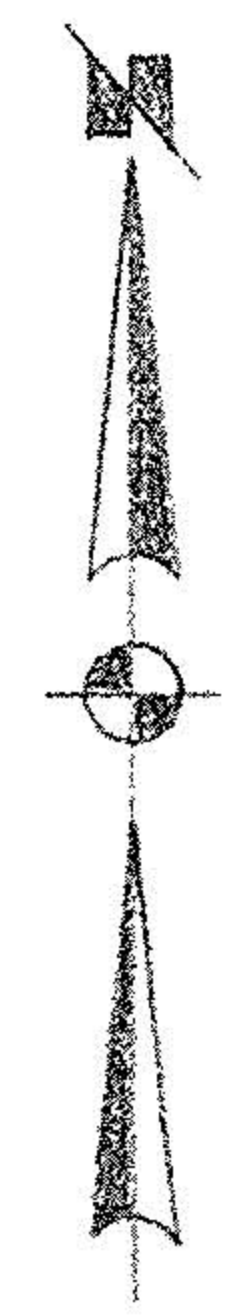

20.2653 Ac.

RMDR. of -005
59.21 Ac. Calc.
FRANK KLINGMAN

#00088
APPROVED
LORAIN CO.
MAP DEPT.
DATE 5-6-99
BY 9-E
[Signature]
00088

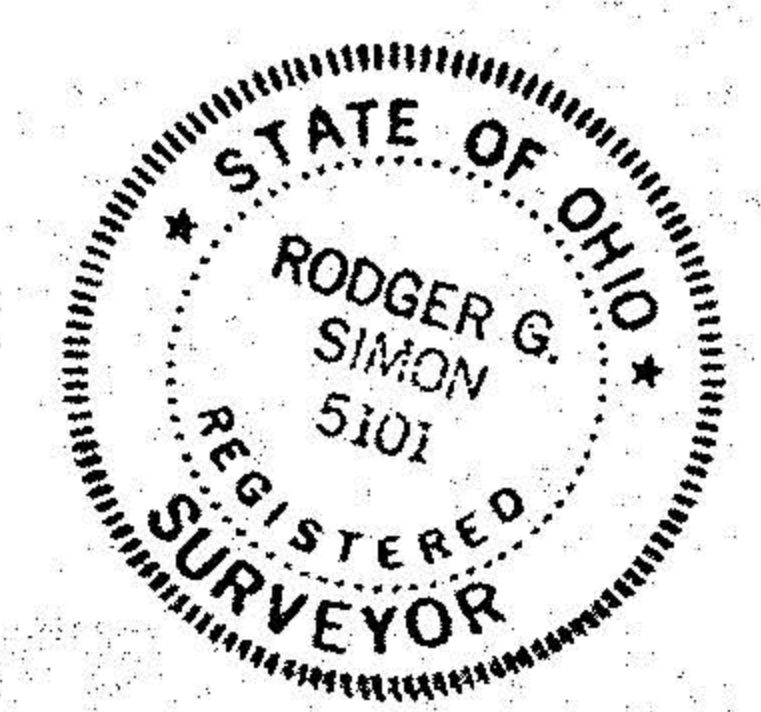

SURVEY FOR
THOMAS KUHN
PART of O.L. 31 TOWNSHIP of NEW RUSSIA
COUNTY of LORAIN STATE of OHIO
SCALE 1"=150' NOV. 1993
LAUNDON • SIMON • CAHL & ASSOC.
PROFESSIONAL LAND SURVEYORS
FB. 244 P. 58-59 JOB No 98-3072

-004
AMERICAN GROWERS INC.
D.V. 1034 P. 184