SURVEY

MADE FOR

CHRIS TYNER & MICHELLE VAN DER BIEZEN

BEING PART OF

ORIGINAL RUSSIA TOWNSHIP LOT Nos. 49 & 59

COUNTY OF LORAIN, STATE OF OHIO

0 200' 400'

SCALE

SEPTEMBER 30, 1998

OCTOBER 7, 1998

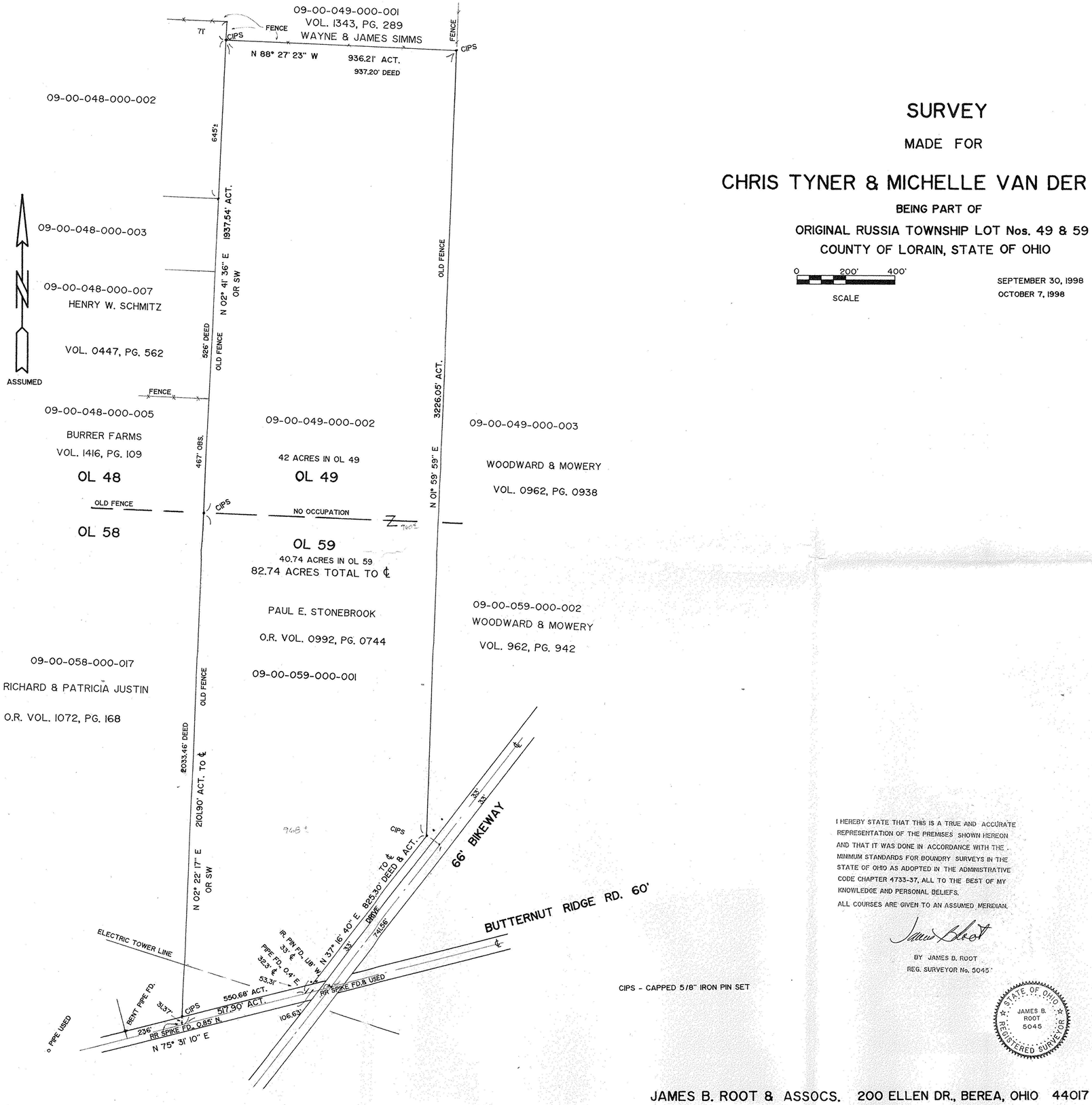

CIPS - CAPPED 5/8" IRON PIN SET

I HEREBY STATE THAT THIS IS A TRUE AND ACCURATE REPRESENTATION OF THE PREMISES SHOWN HEREON AND THAT IT WAS DONE IN ACCORDANCE WITH THE MINIMUM STANDARDS FOR BOUNDRY SURVEYS IN THE STATE OF OHIO AS ADOPTED IN THE ADMINISTRATIVE CODE CHAPTER 4733-37, ALL TO THE BEST OF MY KNOWLEDGE AND PERSONAL BELIEFS.

ALL COURSES ARE GIVEN TO AN ASSUMED MERIDIAN.

BY JAMES B. ROOT

REG. SURVEYOR No. 5045

STATE OF OHIO
JAMES B. ROOT
5045
REGISTERED SURVEYOR

JAMES B. ROOT & ASSOCS. 200 ELLEN DR., BEREA, OHIO 44017

440-243-9843