

POLEN TRUST
VOL. 1135, PG. 0741

PREPARED BY
GRINDLE & BENDER
ARCHITECTURE - ENGINEERING - SURVEYING
ASHLAND, OHIO

PLAT OF SURVEY FOR HENRY W. SCHMITZ

SITUATED IN THE TOWNSHIP OF NEW
RUSSIA, COUNTY OF LORAIN, STATE OF OHIO
AND BEING KNOWN AS A PART OF ORIGINAL
RUSSIA TOWNSHIP LOT NUMBER NO. 48.

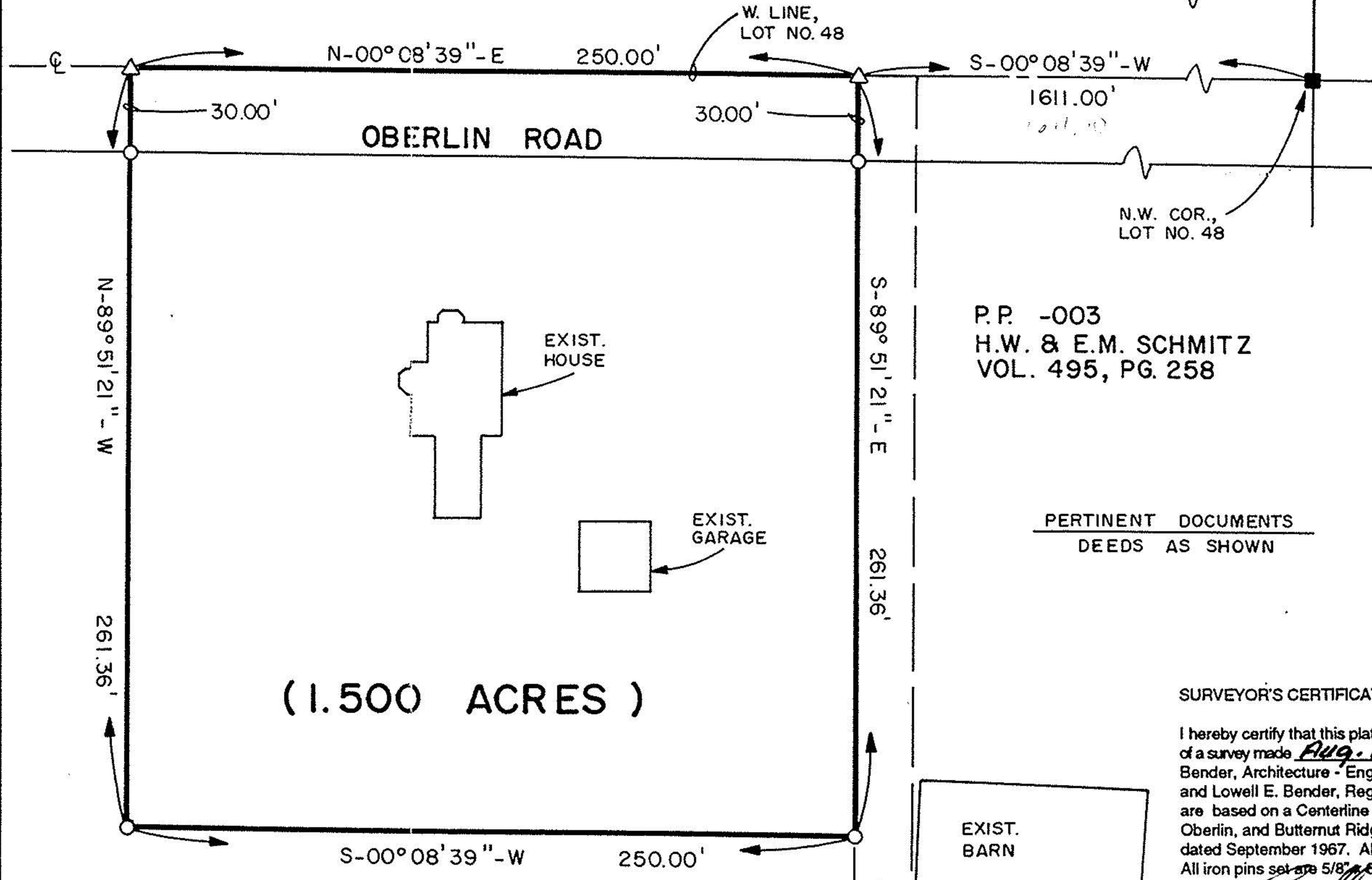

P.P. -003
H.W. & E.M. SCHMITZ
VOL. 495, PG. 258

PERTINENT DOCUMENTS
DEEDS AS SHOWN

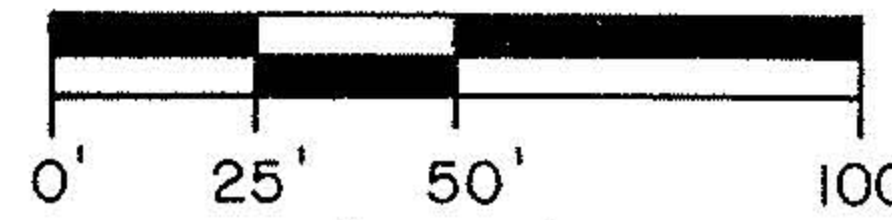

SCALE: 1" = 50'
DATE: 8/18/97

- LEGEND
- = 5/8" X 30" IRON PIN W/CAP SET
 - = MONUMENT BOX FOUND AND ACCEPTED

#22320

APPROVED LORAIN CO. MAP DEPT
DATE 10/18/97
PAGE 9-D
BY K. Colbert

SURVEYOR'S CERTIFICATION:

I hereby certify that this plat was prepared from the notes of a survey made Aug. 8, 1997 by the office of Grindle and Bender, Architecture - Engineering - Surveying, Ashland, Ohio and Lowell E. Bender, Registered Surveyor No. 4978. All bearings are based on a Centerline Survey Traverse for West Ridge, Russia, Oberlin, and Butternut Ridge Roads by the Lorain County Engineer, dated September 1967. All distances are in feet and decimals thereof. All iron pins set are 5/8" x 30" with cap.

Lowell E. Bender
Lowell E. Bender
Registered Surveyor No. 4978

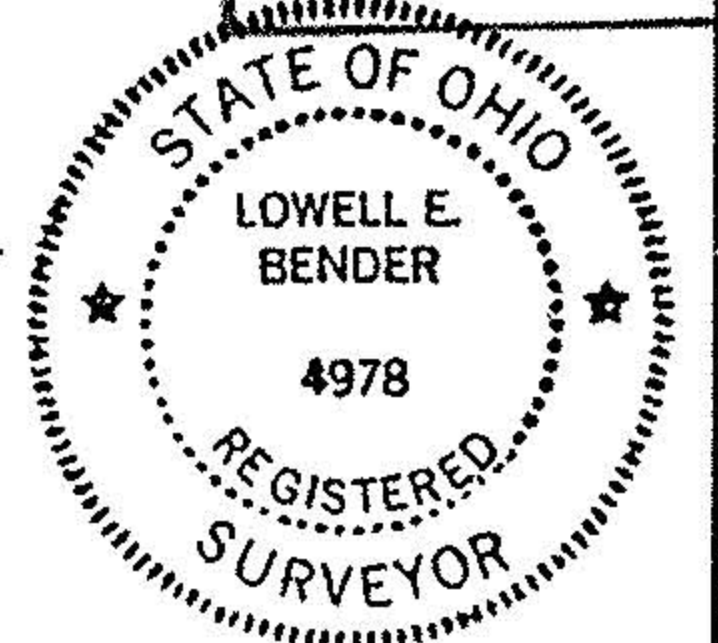

P.P. - 004
H.W. SCHMITZ
VOL. 447, PG. 562

(1.500 ACRES)