

THOMAS SIMON & ASSOCIATES, INC.
 PROFESSIONAL LAND SURVEYORS
 COBBLESTONE CORNER PROFESSIONAL CENTER
 39069 CENTER RIDGE RD.
 NORTH RIDGEVILLE, OH. 44039
 (440) 327-2925
 FAX 327-2964

SURVEY FOR: TIMOTHY & MARJORIE ABRAHAM -
 ROBERT & BONNIE JONES
 LOT SPLIT AND COMBINATION

ORIG. LOT 43	CITY OF	DATE 2-2001 SCALE: 1"=100'
ORIG. SEC.	VILLAGE OF	DWN. BY TAS
TRACT	COUNTY OF LORAIN	JOB NO. 2001-012
TOWNSHIP OF NEW RUSSIA	STATE OF OHIO	

DIMENSIONS SHOWN ON THIS PLAT ARE EXPRESSED IN FEET AND DECIMAL PARTS THEREOF. ALL BEARINGS ARE TO AN ASSUMED MERIDIAN AND ARE USED TO DESCRIBE ANGLES ONLY. PERMANENT MONUMENTS WERE FOUND OR SET AS INDICATED, ALL OF WHICH I CERTIFY TO BE CORRECT.

BASIS OF BEARINGS IS THE CENTERLINE OF DYLE-SOUTH AMHERST RD. N. 01°09'26" E. IRON PINS SET ARE 3/8" DIA. 30" LONG WITH PLASTIC CAPS "T. SIMON 5-7775".

Thomas A. Simon

THOMAS A. SIMON
 REG. PROFESSIONAL
 SURVEYOR NO. S-7775

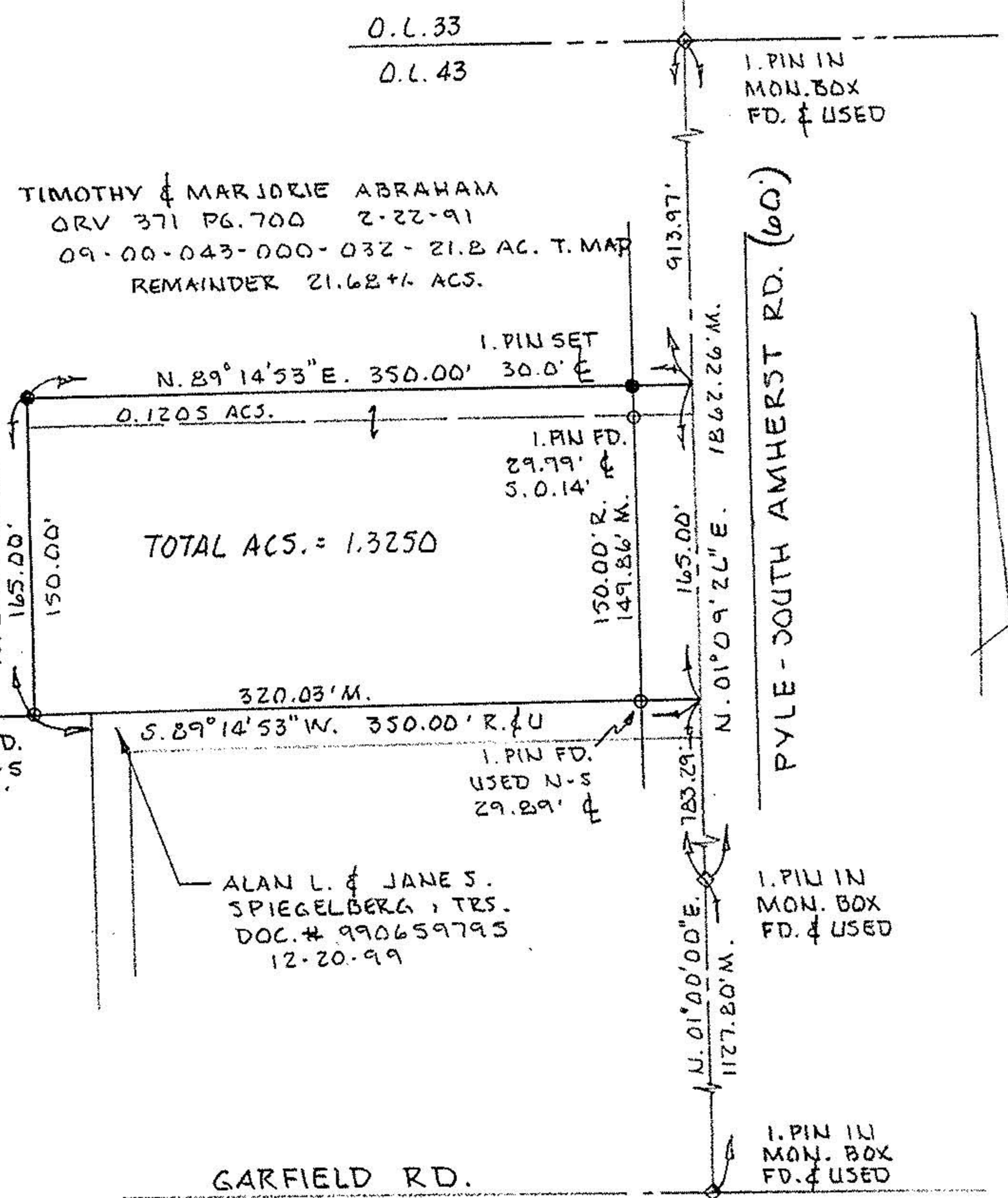

RUSSELL G. & VIOLET M.
 SPIEGELBERG, TRS.
 DOC. # 990640988
 9-13-99

ALAN L. & JANE S.
 SPIEGELBERG, TRS.
 DOC. # 990659795
 12-20-99

THOMAS SIMON & ASSOCIATES, INC.
 PROFESSIONAL LAND SURVEYORS
 COBBLESTONE CORNER PROFESSIONAL CENTER
 39069 CENTER RIDGE RD.
 NORTH RIDGEVILLE, OH. 44039
 (440) 327-2925
 FAX 327-2964

SURVEY FOR: TIMOTHY & MARJORIE ABRAHAM -
 ROBERT & BONNIE JONES
 LOT SPLIT AND COMBINATION

ORIG. LOT 43	CITY OF	DATE 2-2001 SCALE: 1"=100'
ORIG. SEC.	VILLAGE OF	DWN. BY TAS
TRACT	COUNTY OF LORAIN	JOB NO. 2001-012
TOWNSHIP OF NEW RUSSIA	STATE OF OHIO	

DIMENSIONS SHOWN ON THIS PLAT ARE EXPRESSED IN FEET AND DECIMAL PARTS THEREOF. ALL BEARINGS ARE TO AN ASSUMED MERIDIAN AND ARE USED TO DESCRIBE ANGLES ONLY. PERMANENT MONUMENTS WERE FOUND OR SET AS INDICATED, ALL OF WHICH I CERTIFY TO BE CORRECT.

BASIS OF BEARINGS IS THE CENTERLINE OF DYLE-SOUTH AMHERST RD. N. 01°09'26" E. IRON PINS SET ARE 3/8" DIA. 30" LONG WITH PLASTIC CAPS "T. SIMON 5-7775".

Thomas A. Simon

THOMAS A. SIMON
 REG. PROFESSIONAL
 SURVEYOR NO. S-7775

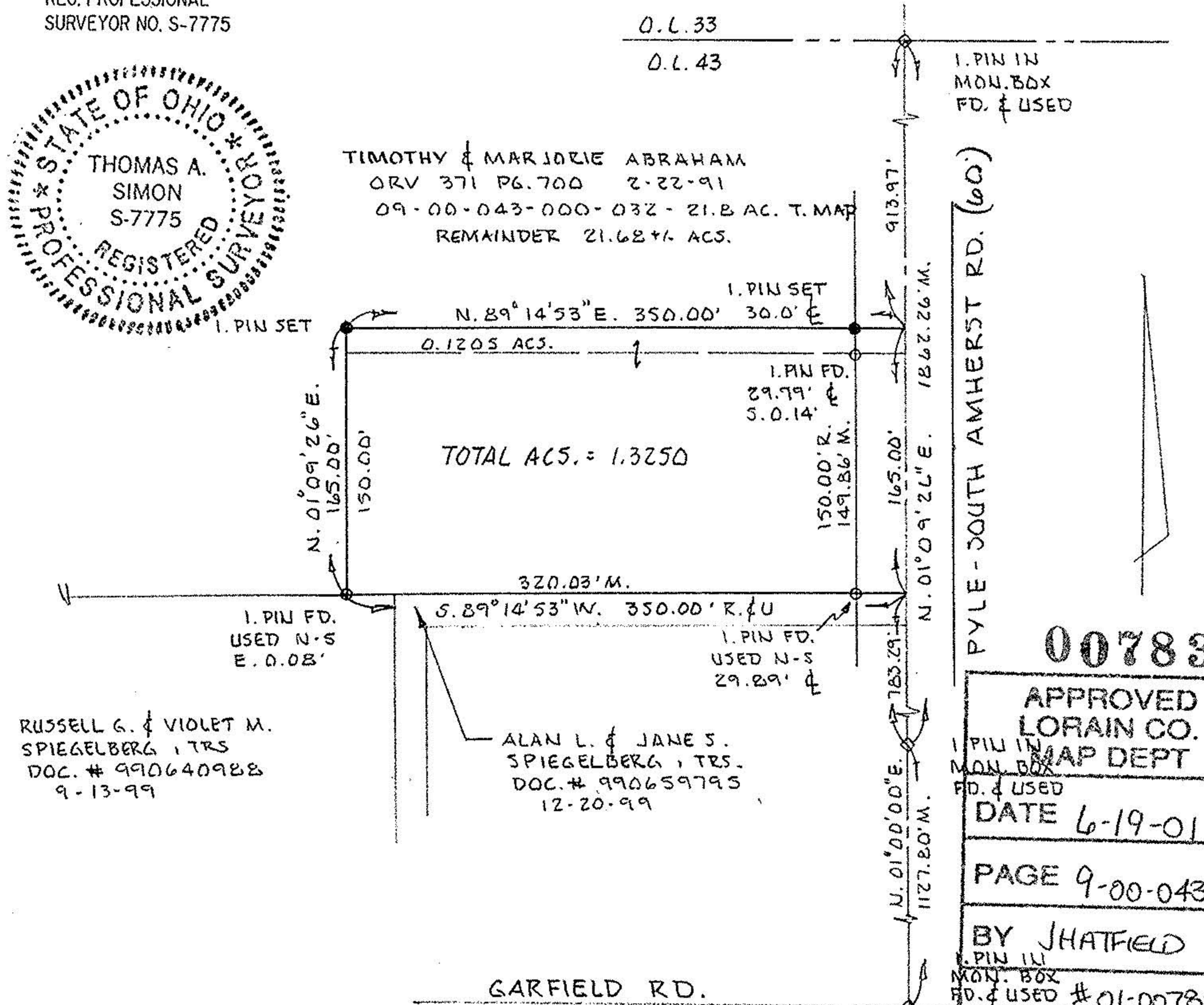

RUSSELL G. & VIOLET M.
 SPIEGELBERG, TRS.
 DOC. # 990640988
 9-13-99

ALAN L. & JANE S.
 SPIEGELBERG, TRS.
 DOC. # 990659795
 12-20-99

00783

APPROVED
 LORAIN CO.
 MAP DEPT
 DATE 6-19-01
 PAGE 9-00-043-A
 BY JHATFIELD
 PIN IN MON. BOX FD. & USED # 01-00783