

09-00-032-000-002  
 ANTHONY & C.M. PALKOVIC  
 D.V. 332 P. 22

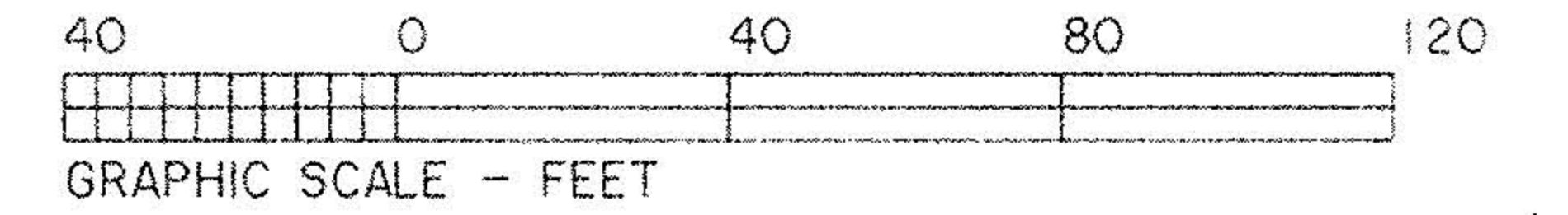
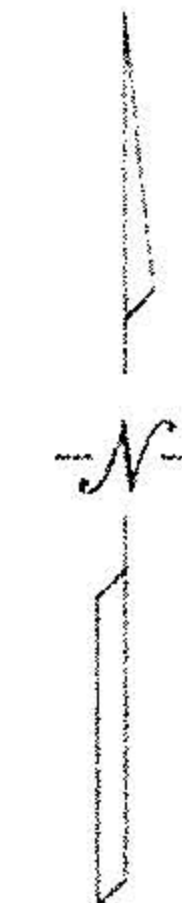

O.L. 32  
 O.L. 42

I.P. IN MON. BOX  
 FD. & USED

QUARRY ROAD (60')

2686.78' MEA. (2686.45' COUNTY)

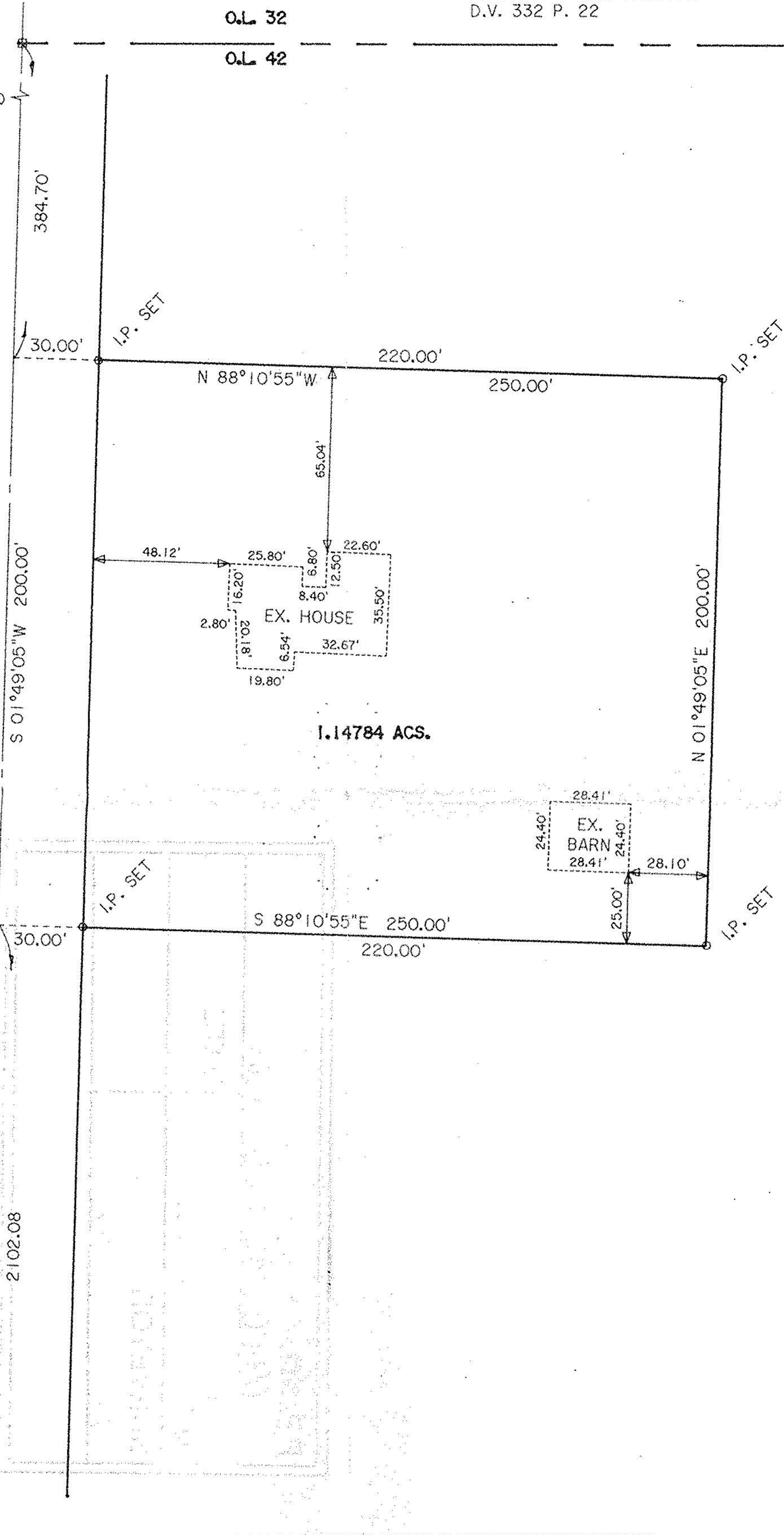

09-00-042-000-001  
 DANIEL A. BORN  
 O.R.V. 94 P. 645

DIMENSIONS SHOWN ON THIS PLAT ARE EXPRESSED IN FEET AND DECIMAL PARTS THEREOF, ALL BEARINGS ARE TO AN ASSUMED MERIDIAN AND ARE USED TO INDICATE ANGLES ONLY. PERMANENT MONUMENTS WERE FOUND OR SET AT ALL POINTS INDICATED HEREON, ALL OF WHICH I CERTIFY TO BE CORRECT.

*Thomas A. Simon*  
 THOMAS A. SIMON  
 REG. PROFESSIONAL SURVEYOR  
 NO. S-7775



21931

APPROVED  
 LORAIN CO.  
 MAP DEPT.  
 DATE 11-5-96  
 PAGE 9-00-042-A  
 BY K. DYE  
 VOID AFTER 21931

LOT SPLIT  
 FOR  
 DANIEL BORN

BEING KNOWN AS PART OF ORIGINAL LOT NO. 42 IN  
 NEW RUSSIA TOWNSHIP

OCTOBER, 1996 SCALE: 1" = 40'

THOMAS SIMON & ASSOCIATES, INC.  
 PROFESSIONAL LAND SURVEYORS

28901 CLEMENS ROAD  
 SUITE 119  
 WESTLAKE, OHIO 44145  
 (216) 871-1391  
 FAX (216) 871-7335

I.P. IN MON. BOX  
 FD. & USED

GARFIELD ROAD (50')