

TOWNSHIP OF RUSKIA
 COUNTY OF LORAIN,
 STATE OF OHIO
ORIGINAL LOT # 32.

ASSUMED NORTH

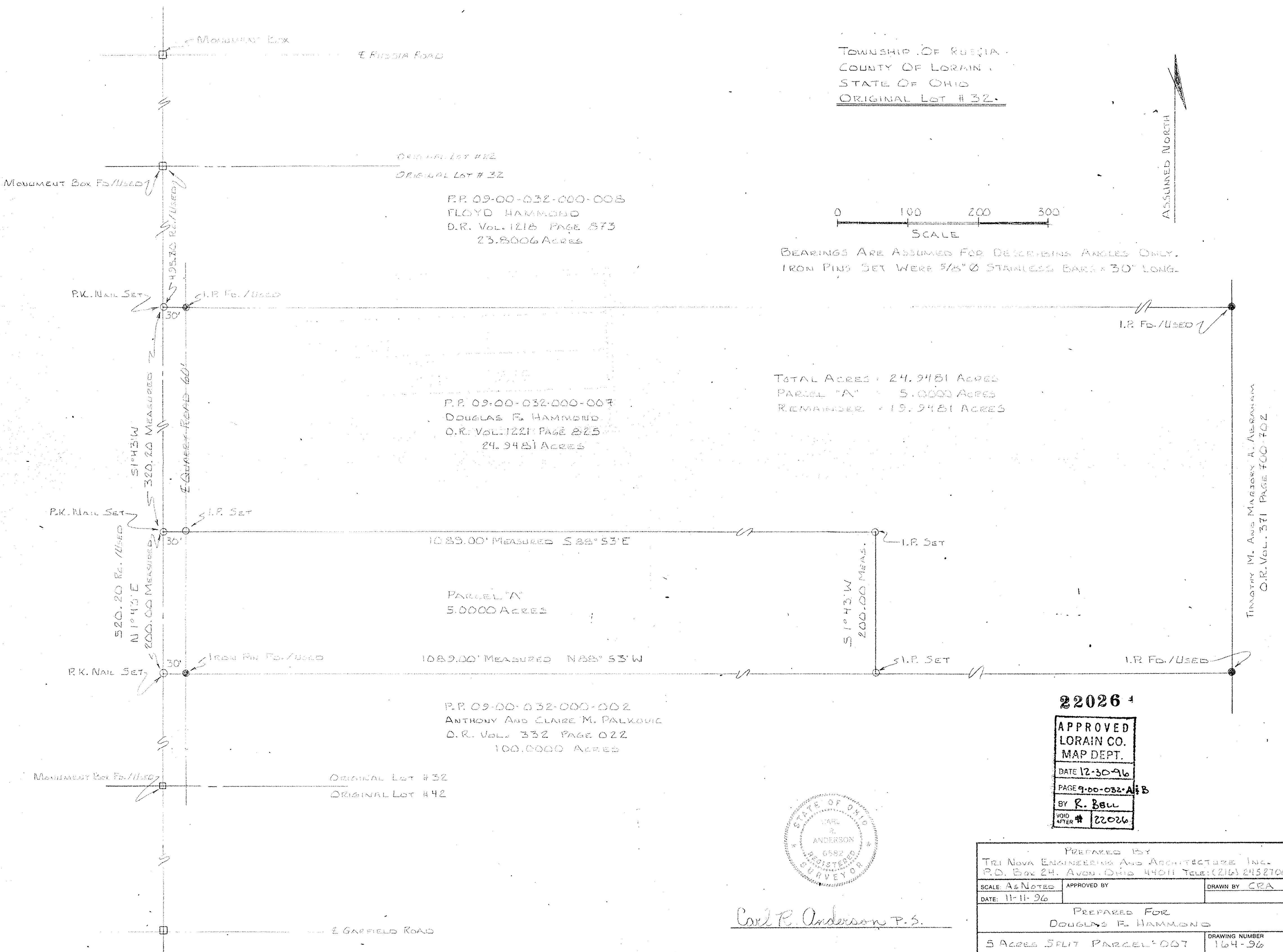

BEARINGS ARE ASSUMED FOR DESCRIBING ANGLES ONLY.
 IRON PINS SET WERE 5/8" Ø STAINLESS BARS x 30" LONG.



TOTAL ACRES = 24.9481 ACRES
 PARCEL "A" = 5.0000 ACRES
 REMAINDER = 19.9481 ACRES

TIMOTHY M. AND MARGERY A. ALBRITTON
 O.R. Vol. 371 PAGE 700-702

22026
 APPROVED
 LORAIN CO.
 MAP DEPT.
 DATE 12-30-96
 PAGE 9-00-032-A:8
 BY R. Bell
 VOID AFTER # 22026



Carl R. Anderson P.S.

PREPARED BY TRI Nova ENGINEERING AND ARCHITECTURE INC. P.O. Box 24, Avon, Ohio 44011 TELE: (216) 2452700		
SCALE: As NOTED	APPROVED BY	DRAWN BY: CRA
DATE: 11-11-96		
PREPARED FOR DOUGLAS F. HAMMOND		
5 ACRES SPLIT PARCEL-007	DRAWING NUMBER 164-96	