

9-00-030

0305

9-00-030

9-D

Robert L & Helen Woodward
& Neal C & Elizabeth Mowery
Deed Vol 954
Pg 952

Wm A & Cleona Null
Deed Vol 1027 Pg 393

RUSSIA ROAD

315.85 125.0 417.77

N 1° 49' 56" E 702.2

5.08 Acres
DEC 31 1975
[Signature]
DEC 22 1975

S 1° 49' 56" W

699.49

2.55 Acres
Total

503.15

N 3° 13' 26" E

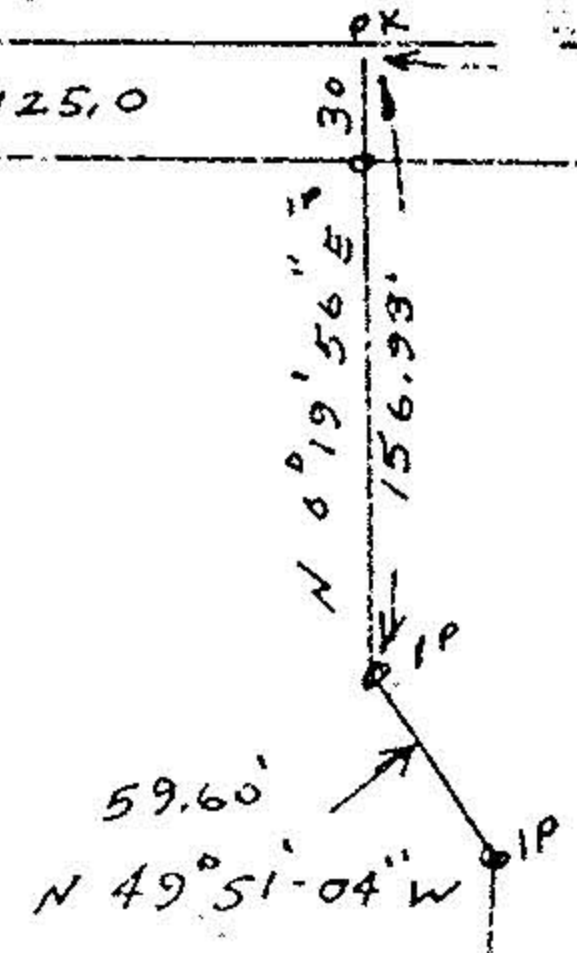

6.27 Acres

694.10

S 0° 17' 26" W

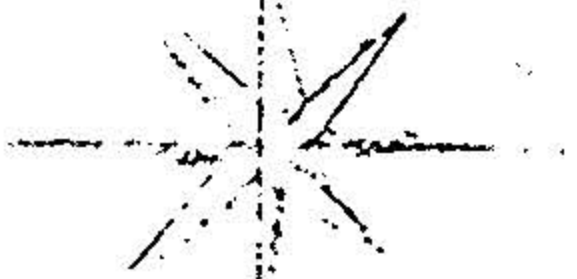

ROAD

Survey for Joseph
Part of Original L
Russia Township
Loram County, Ohio
Scale 1" = 100' Decem

John Pogywak
Reg Surveyor

9-00-030

9-06-030
9-D