

4-D
01429

16771

09-00-029-000

Map of Part of O.L. 29 Russia Twp. Lorain Co. Ohio
Scale 1" = 100'
April 26, 1986
By Arnold F. Koepp Reg. Surveyor No. 4306

DRIVE TO
AIRPORT

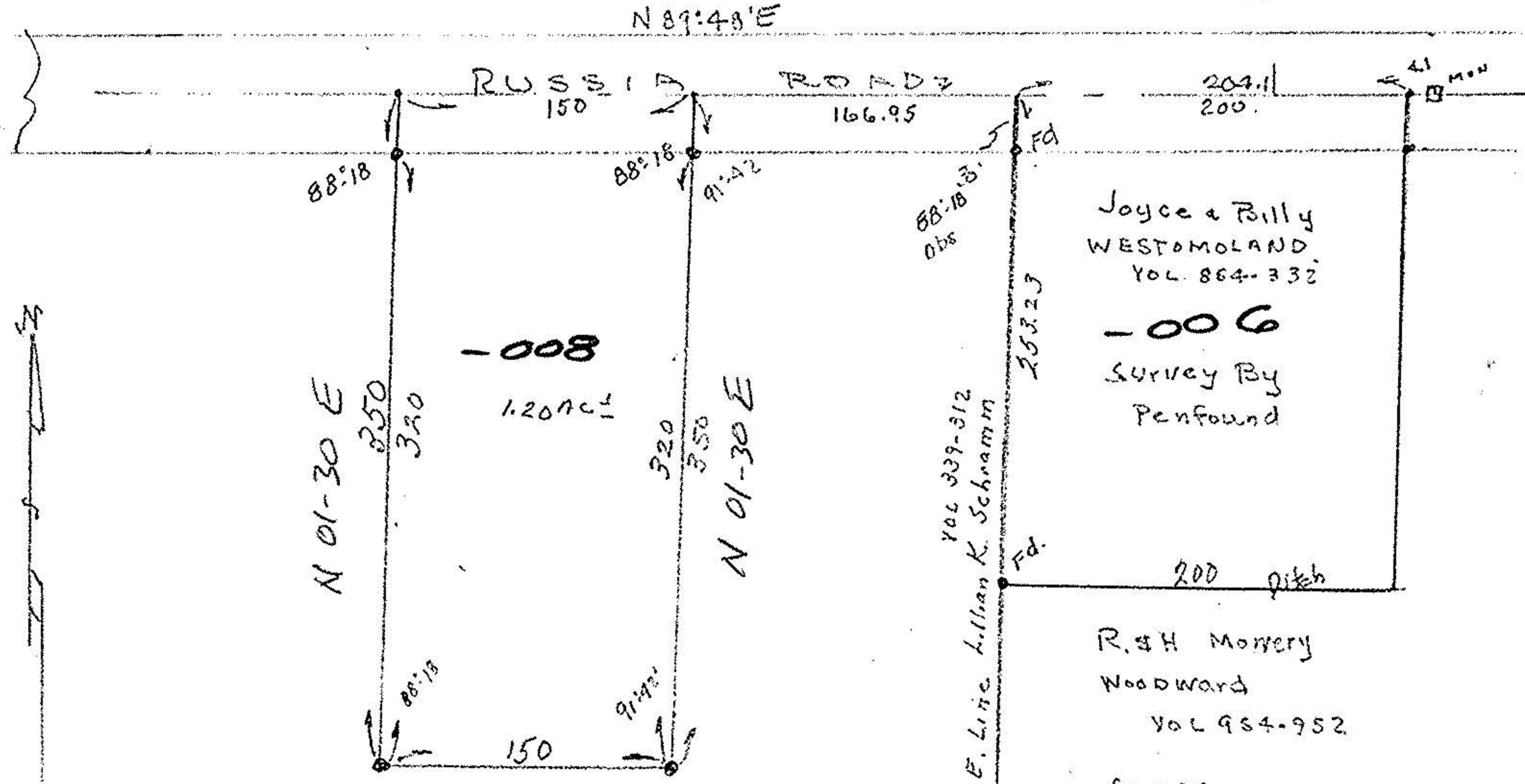

Joyce & Billy
WESTOMOLAND
VOL 864-332
- 006
Survey By
Penfound

R. & H. Mowery
Woodward
VOL 984-952
Survey
By James
Schmidt

16771



APPROVED LORAIN CO. MAP DEPT.	
DATE	6-5-86
PAGE	9-D
BY	C. FRANCIS
VOID AFTER	16771