



LAUNDON • SIMON • CAHL & ASSOC., INC.
CONSULTING ENGINEERS & SURVEYORS
110 MIDDLE AVE., ELYRIA, O. 44035

SURVEY FOR

WILLIAM & JILL MORAN

Orig. Lot 27	City of	Date Nov. 1995	Scale 1"=100'
Orig. Sec	Village of	Dwn. by RC	Chkd. by RS
Tract	County of LORAIN	Job No. 95-2811	F.B. 238 P.8.
Township of NEW RUSSIA	State of OHIO	Printed	

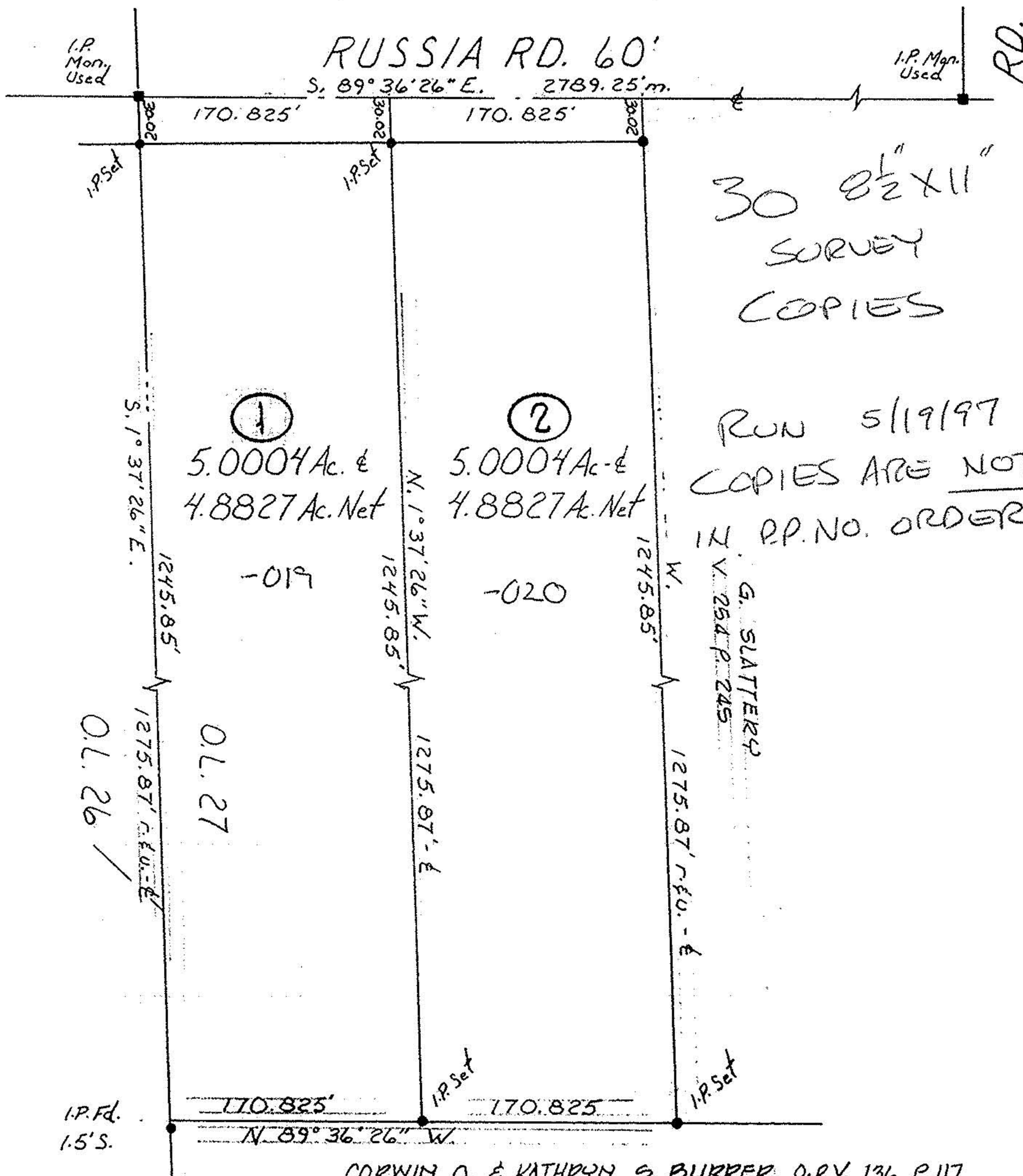

CORWIN O. & KATHRYN S. BURKER O.R.V. 136 P.117