

NOTE: CROSSHATCHING INDICATES RUNWAY CLEARZONE BOUNDARY LINE.

# PLAT OF SURVEY

## FOR

# LORAIN COUNTY REGIONAL AIRPORT

SITUATED IN THE TOWNSHIP OF RUSSIA, COUNTY OF LORAIN, STATE OF OHIO AND BEING KNOWN AS A PART OF ORIGINAL RUSSIA TOWNSHIP LOT NO. 28, TWP. 5-N, RNG. 18-W.

### 20997

APPROVED LORAIN CO. MAP DEPT
DATE 8-12-94
PAGE 9-D
BY CAROLYN FRANCIS
# 20997



SCALE: 1" = 100'

DATE: 11-5-92

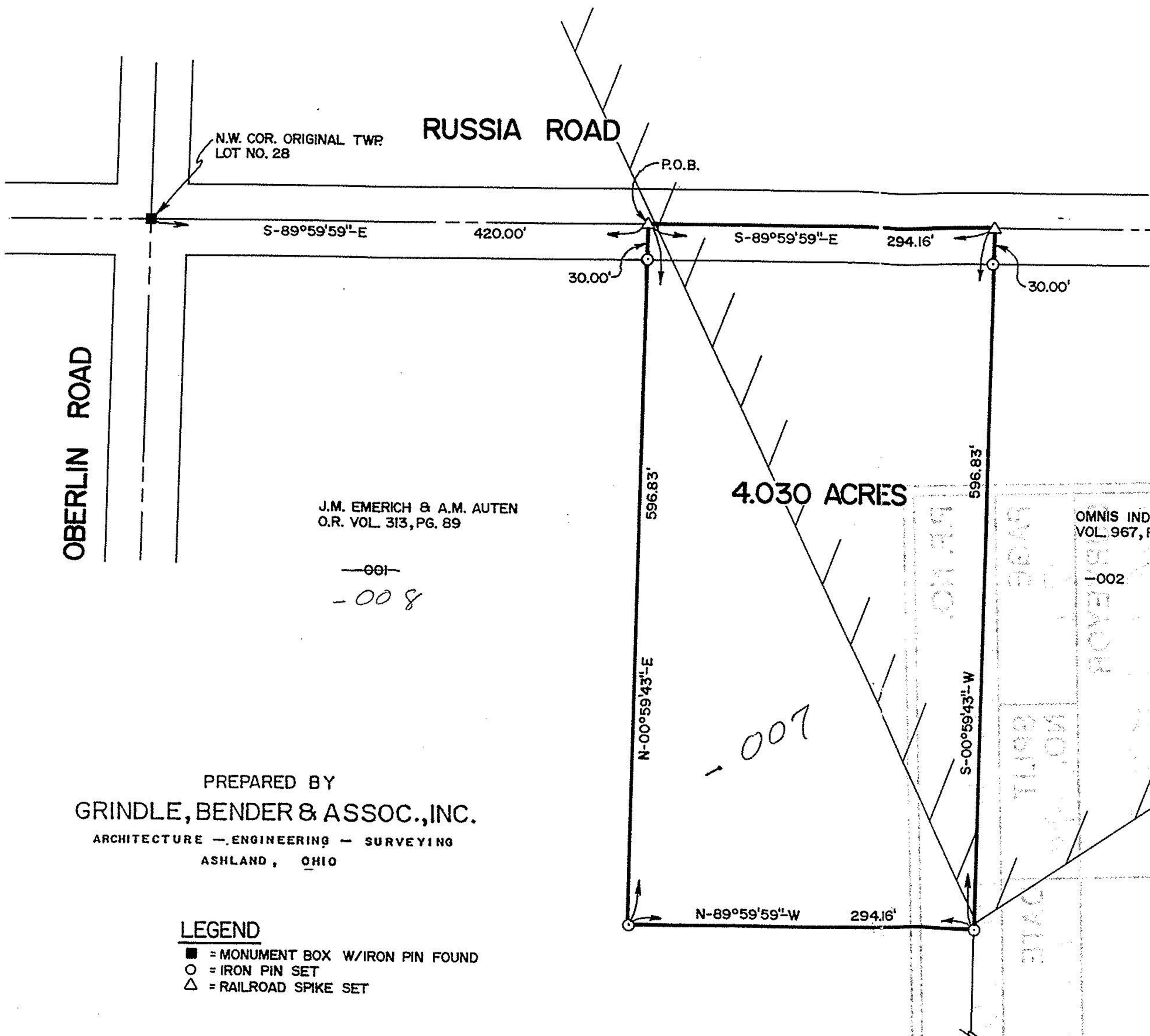

J.M. EMERICH & A.M. AUTEN  
O.R. VOL. 313, PG. 89

OMNIS INDUSTRIES  
VOL. 967, PG. 695

OBERLIN ROAD

RUSSIA ROAD

4.030 ACRES

PREPARED BY  
**GRINDLE, BENDER & ASSOC., INC.**  
ARCHITECTURE — ENGINEERING — SURVEYING  
ASHLAND, OHIO

### LEGEND

- = MONUMENT BOX W/IRON PIN FOUND
- = IRON PIN SET
- △ = RAILROAD SPIKE SET

### SURVEYORS CERTIFICATION

I hereby certify this plat to be a true delineation of a field survey made by the office of Grindle, Bender & Assoc., Architecture - Engineering - Surveying, Ashland, Ohio, and Lowell E. Bender, Registered Surveyor, and that all monuments were found or set as shown.

All bearings are assumed and are to be used for the determination of angles only.

*Lowell E. Bender*  
Lowell E. Bender,  
Registered Surveyor No. 4978

