

PLAT OF SURVEY FOR  
 LEONARD & HAZEL BERG  
 ORIGINAL LOT 27 RUSSIA TWP.  
 LORAIN COUNTY OHIO

SCALE: 1" = 100' FEB. 27 - 1972

Gary E. Penfound Reg. Surveyor No. 9957

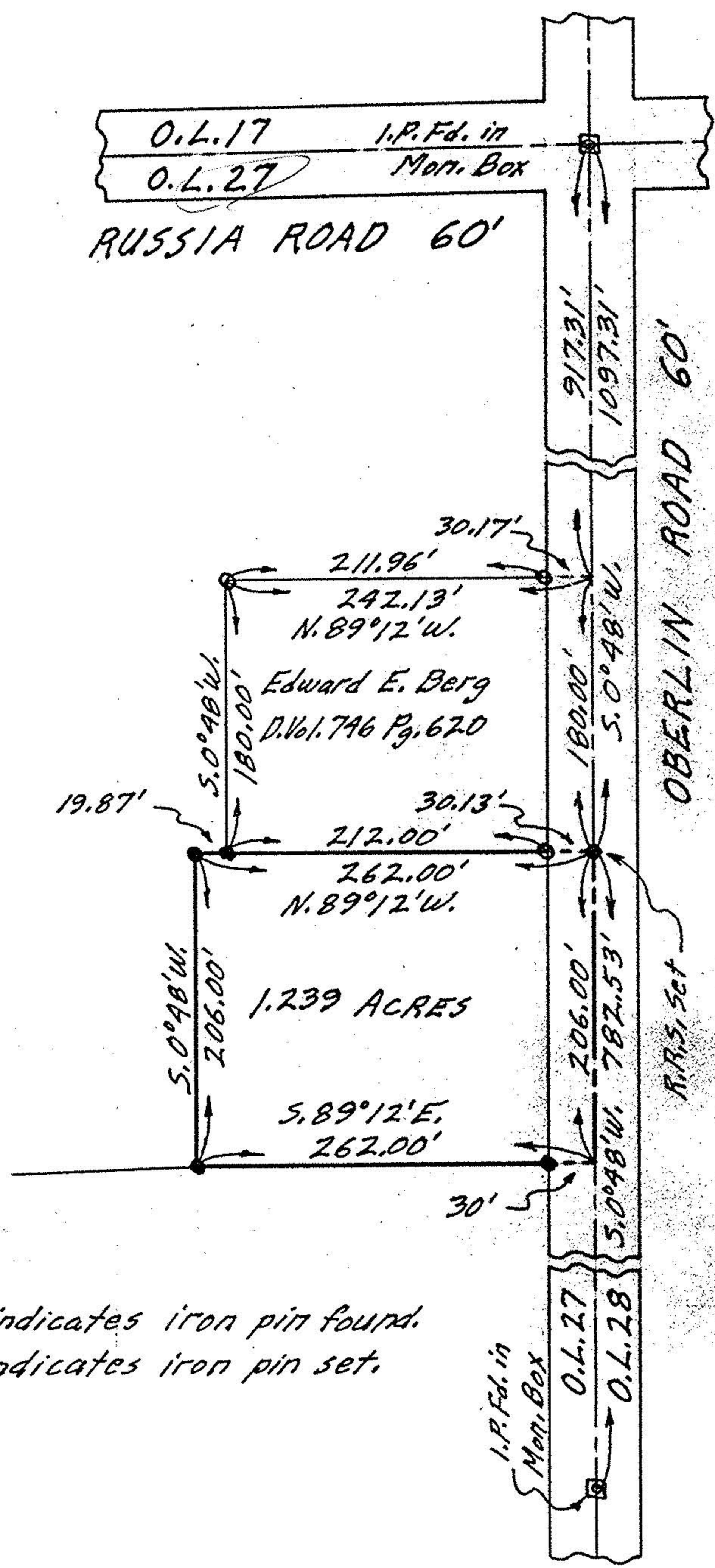

NOTES: ○ indicates iron pin found.  
 ● indicates iron pin set.