

**#17061** AREA PARCEL 1 = 9.79 ACRES, MORE OR LESS.  
 AREA PARCEL 2 = 79.30 ACRES, MORE OR LESS.

**APPROVED**  
 LORAIN CO. MAP DEPT.  
 DATE 10-30-84  
 BY [Signature]

**PLAT OF SURVEY**  
 PREPARED FOR  
 CARNegie NATURAL GAS COMPANY  
 PITTSBURGH, PENNSYLVANIA  
 PROPERTY BEING LOCATED IN  
 RUSSIA TOWNSHIP, LORAIN COUNTY, OHIO

BEING PARTS OF LOTS: 4, 5, 14, 15, 24, 34, 44, 53, 54, 63, 73, 83, 93, 102, and 103. T. 5 N., R. 18 W.

SCHNEIDER CONSULTING ENGINEERS—BRIDGEVILLE, PENNSYLVANIA  
 SCALE: 1" = 300' DATE: JULY, 1984 SHEET: 1 OF 3

**INFORMATION SOURCES**  
 RECORDS and MAPS  
 NORFOLK and WESTERN RAILWAY CO.  
 LORAIN COUNTY PUBLIC RECORDS  
 at ELYRIA, OHIO

SURVEY of PROPERTY COMPLETED, JULY, 1984

1. THOMAS C. SMIT REGISTERED LAND SURVEYOR OF THE STATE OF OHIO DO HEREBY CERTIFY THAT THIS PLAT OF SURVEY MADE UPON THIS PREMISES IN JULY, 1984 CORRECTLY REPRESENTS THE BOUNDARY AS SURVEYED AND PLOTTED BY ME FOR THE OWNERS OR AGENTS.

Thomas C. Smit, R.S. 6584 08.29.84 DATE  
 THOMAS C. SMIT, R.S. REG. NO. 6584

SCALE 1" = 300'

NOTE: PROPERTY SUBJECT TO NUMEROUS ROAD CROSSINGS, FARM CROSSINGS AND STRUCTURES NOT SHOWN ON DRAWING. THE MAJORITY OF ALL PROPERTY LINES ARE FENCED.

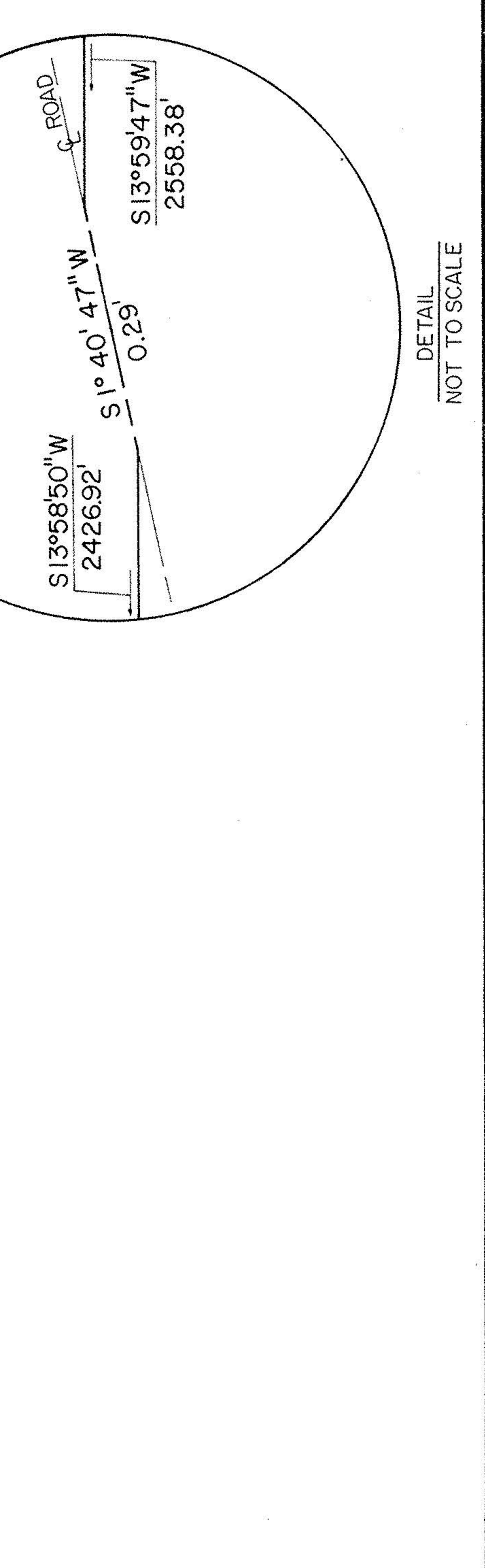

DETAIL  
 NOT TO SCALE