

Andrew R. & Katherine
Dany V. 563, P. 532

John P. Wilhelm
V. 1358, P. 40

V. 3 18.36 A.

-064 0.56 A.
Danny L.,
Debra J.
Jackson
V. 1330,
P. 104

-065 2.70 A.
Troy E. Lee
O.R.V. 261, P. 473
First Parcel

TOTAL AREA = 5.9218 Acres of which O.L. 1 = 3.1814 Ac.
O.L. No. 1 = 3.1814 Ac.
O.L. No. 2 = 2.7404 Ac.

-022 0.49 A.
Raymond J. & Flora
Palmer
V. 625, P. 139

-042 1.01 A.
Danny L.,
Debra J.
Jackson
V. 1330,
P. 104

Troy E. Lee
O.R.V. 261, P. 473
Third Parcel

015 0.85 A.
Jamie J. Fawks
V. 1408, P. 152

014 1.00 A.
Donald M. & Geneva L.
Calkins
V. 828, P. 535

-013 0.46 A.
Randall S. &
Stephanie A.
Rua
O.R.V. 281, P. 212

-012 0.56 A.
Steven B. &
Pamela S.
Bolyard
V. 1399, P. 162

-025 0.82 A.
Christopher D. King &
Lynett J. Smart
O.R.V. 191, P. 590

LUDWIG'S
R.V. 4,
23
-009

2 ND. SUB.
P. 34
22
-008

N 00° 45' 15" E 829.00'

Orig. Lot No. 1 S 33° 28' 40" 822.39' calc.
Orig. Lot No. 2

S 11° 33' 00" W 608.12'

-043 2.39 A.

N 78° 51' 20" W 433.50'

QUARRY RD.
N 11° 47' 00" E 1609.94'

(See Detail Below)

S 11° 47' 00" W 221.50'

QUARRY ROAD 60' S 11° 47' 00" W

NORTH

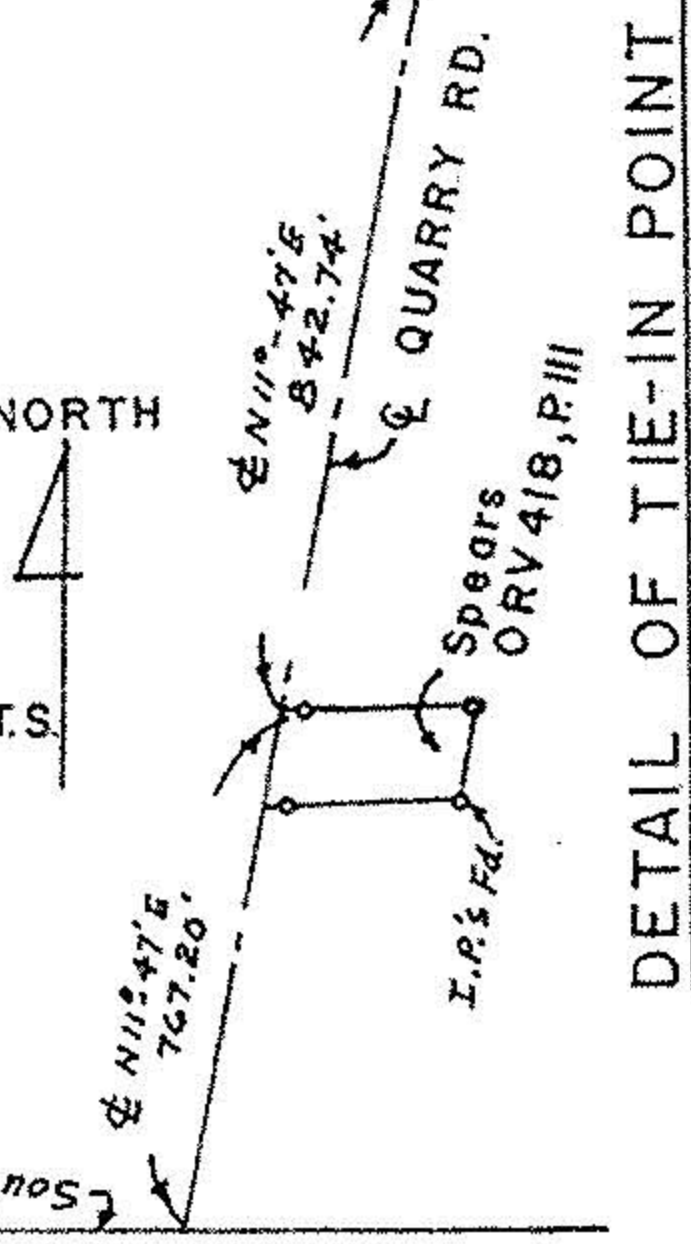

DETAIL OF TIE-IN POINT

MAP OF SURVEY MADE 5.9218 ACRES, PART
OF ORIGINAL LOT NO. 1 AND 2, RUSSIA TWP, AND
PART OF SUBLOT NO. 61, ALL OF NO. 62, 63, OF
GEORGE LUDWIG'S SUBDIV. NO. 3, P.V. 7, P. 3,
LORAIN COUNTY, OHIO
For Troy E. Lee
April 8, 1997

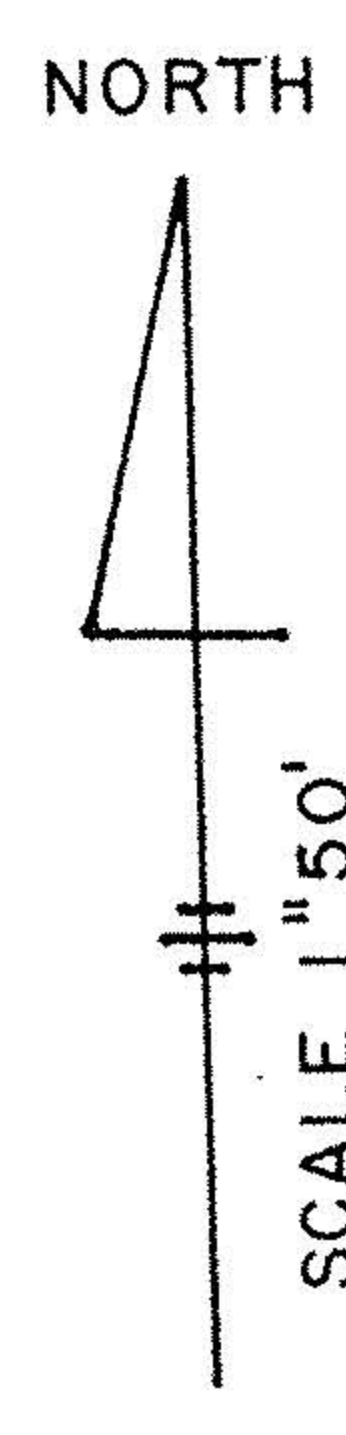

SCALE 1" = 50'

Charles F. Warren
Registered Surveyor No. 5029