

-075 18.38 A.

John P. Wilhelm

V.1358, P.40

Andrew R. & Katherine
Dany V.563, P.532

-064 0.56 A.

-065 2.70 A.
Troy E. Lee
O.R.V.261, P.473
First Parcel

TOTAL AREA = 5.9218 Acres of which O.L.1 = 3.1814 Ac.
O.L.No.1 = 3.1814 Ac.
O.L.No.2 = 2.7404 Ac.

-022 0.49 A.
Raymond J. & Flora
Palmer
V.625, P.139

-042
I.O.I.A.
Danny L.,
Debra J.
Jackson
V.1330,
P.104

-043 2.39 A.

O15 0.85 A.
Jamie J. Fawks
V.1408, P.152

O14 1.00 A.
Donald M. & Geneva L.
Calkins
V.828, P.535

O13 0.46 A.
Randall S. &
Stephanie A.
Rua
O.R.V.281, P.212

O12 0.56 A.
Steven B. &
Pamela S.
Bolyard
V.1399, P.162

O25 0.82 A.
Christopher D. King &
Lynett J. Smart
O.R.V.191, P.590

LUDWIG'S
P.V. 4,
23
-009

2 ND. SUB.
R 34
22
-008

-006 63

-003 67

-002 60

-001 60

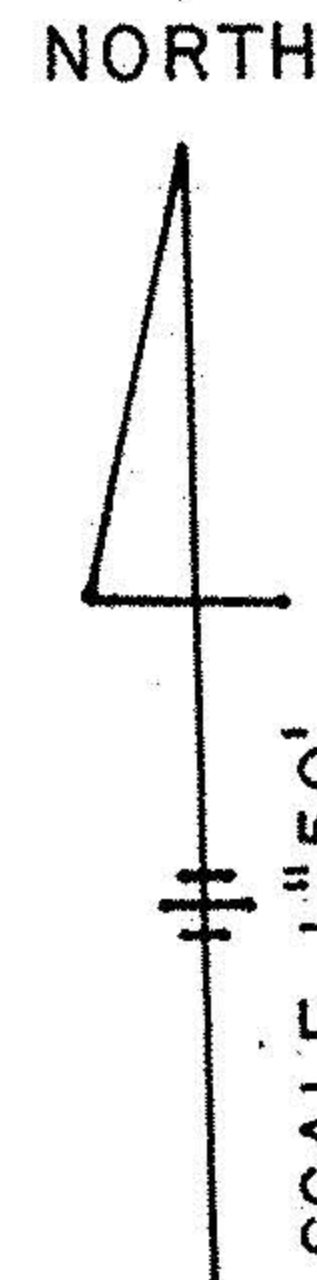
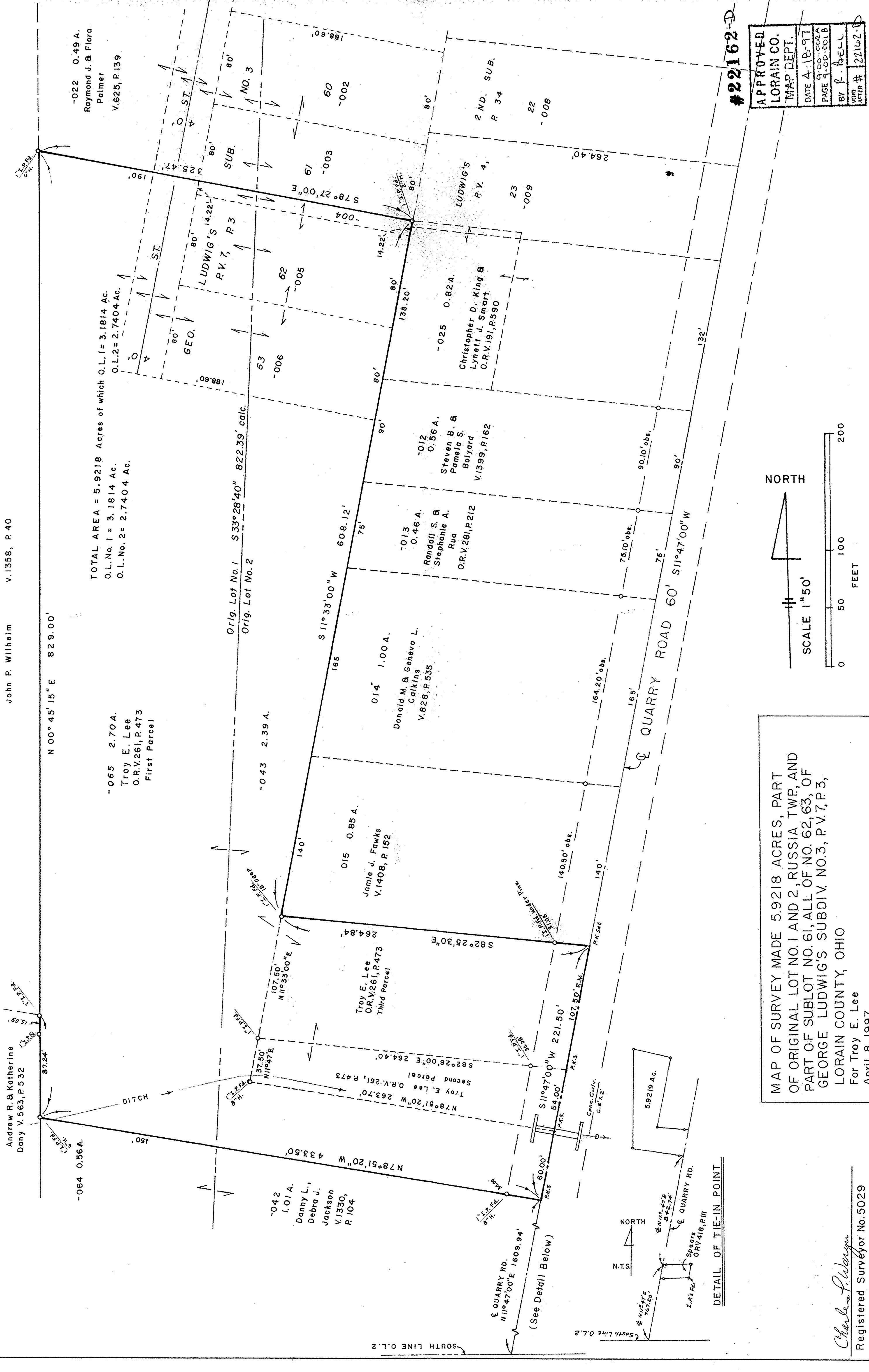

MAP OF SURVEY MADE 5.9218 ACRES, PART OF ORIGINAL LOT NO.1 AND 2, RUSSIA TWP., AND PART OF SUBLOT NO.61, ALL OF NO.62,63, OF GEORGE LUDWIG'S SUBDIV. NO.3, P.V.7,P.3, LORAIN COUNTY, OHIO
For Troy E. Lee
April 8, 1997

APPROVED
LORAIN CO.
MAP DEPT.
DATE 4-18-97
PAGE 9-00-001B
BY R. BELL
VOID AFTER # 22162-D

Charles J. Wagner
Registered Surveyor No.5029