

10730  
9-00-001A

MILAN ELYRIA ROAD

Map of Part of C.L. 1 Russia Twp. Now Village of South Amherst Lorain Co. Ohio  
Scale 1" = 60' June 20, 1977  
By Arnold F. Koepf Registered Surveyor No. 4306

WALLU SUB NO 1

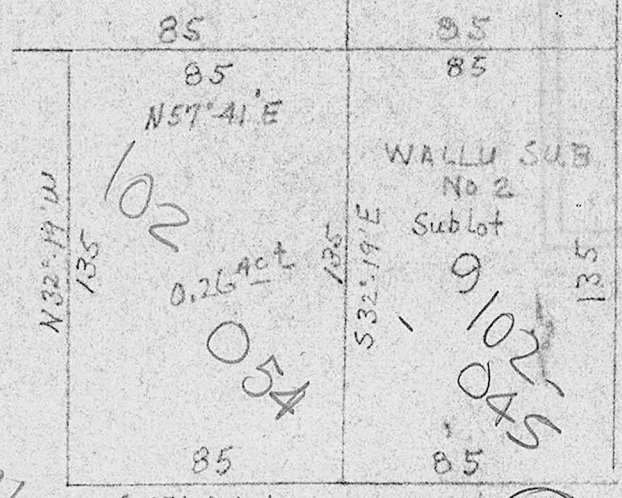

WALLU DRIVE

9-00-001-102-054  
A

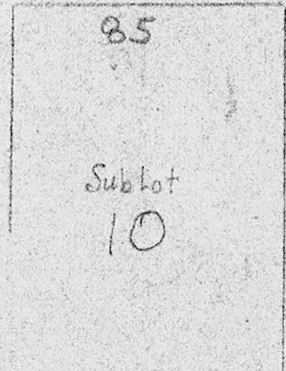

09-00-001-102

9-00-001-A+B

09-00-001-102-045

