

Map of Survey Part of O.L. 37 Russia Twp. Lorain Co. Ohio
 Scale 1" 100' July 13, 1984
 By Arnold F. Koeppe Reg. Surveyor No. 4306

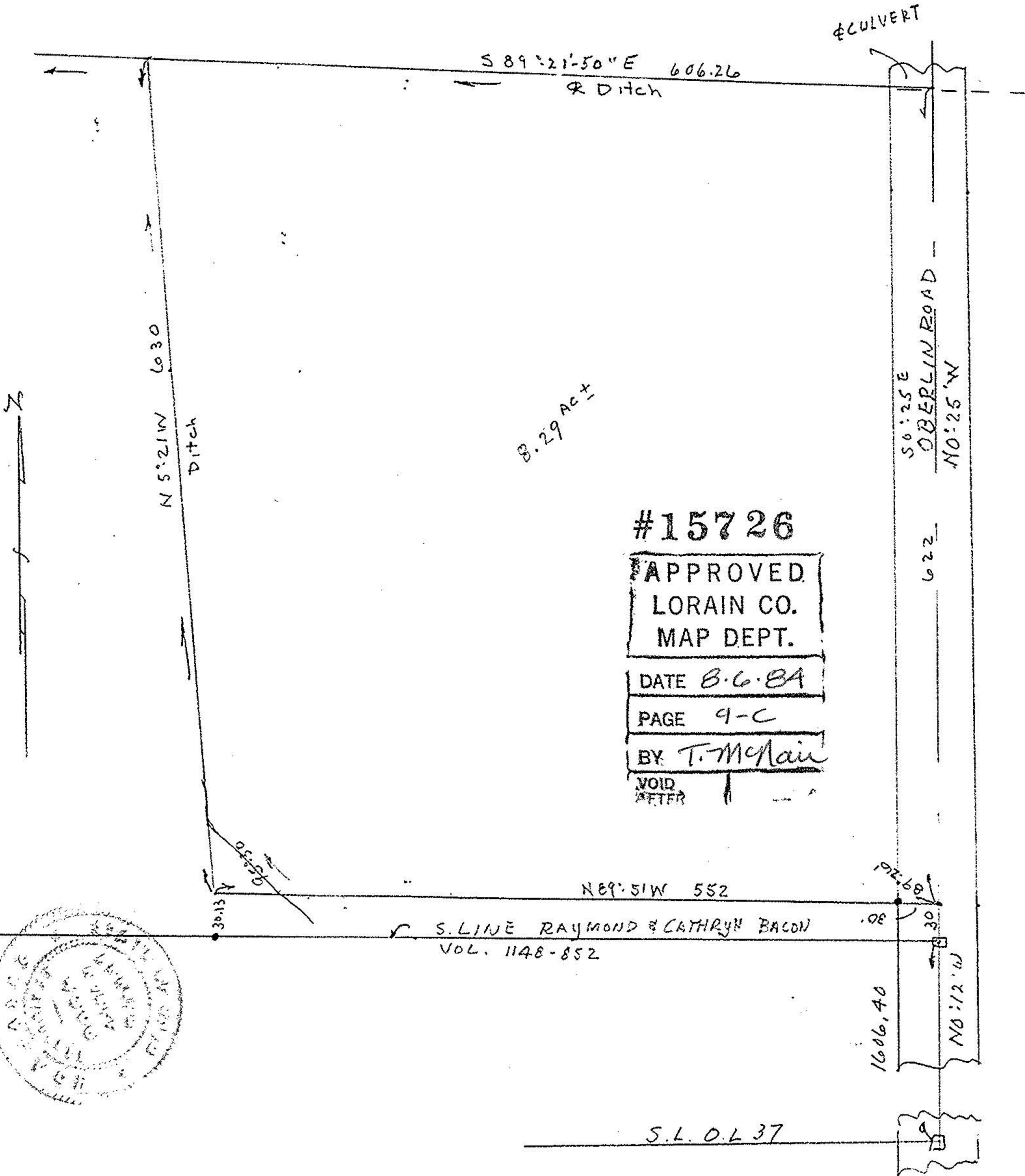

#15726

APPROVED
 LORAIN CO.
 MAP DEPT.

DATE 8.6.84

PAGE 9-C

BY T. McLean

VOID
 AFTER

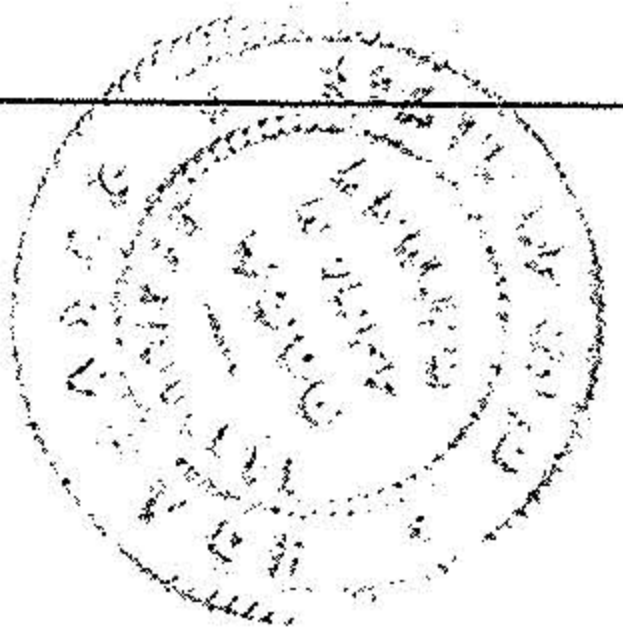

S. LINE RAYMOND & CATHRYN BACON
 VOL. 1148-852

S.L. O.L. 37