

SITE IMPROVEMENT DETAIL

SCALE: 1" = 20'

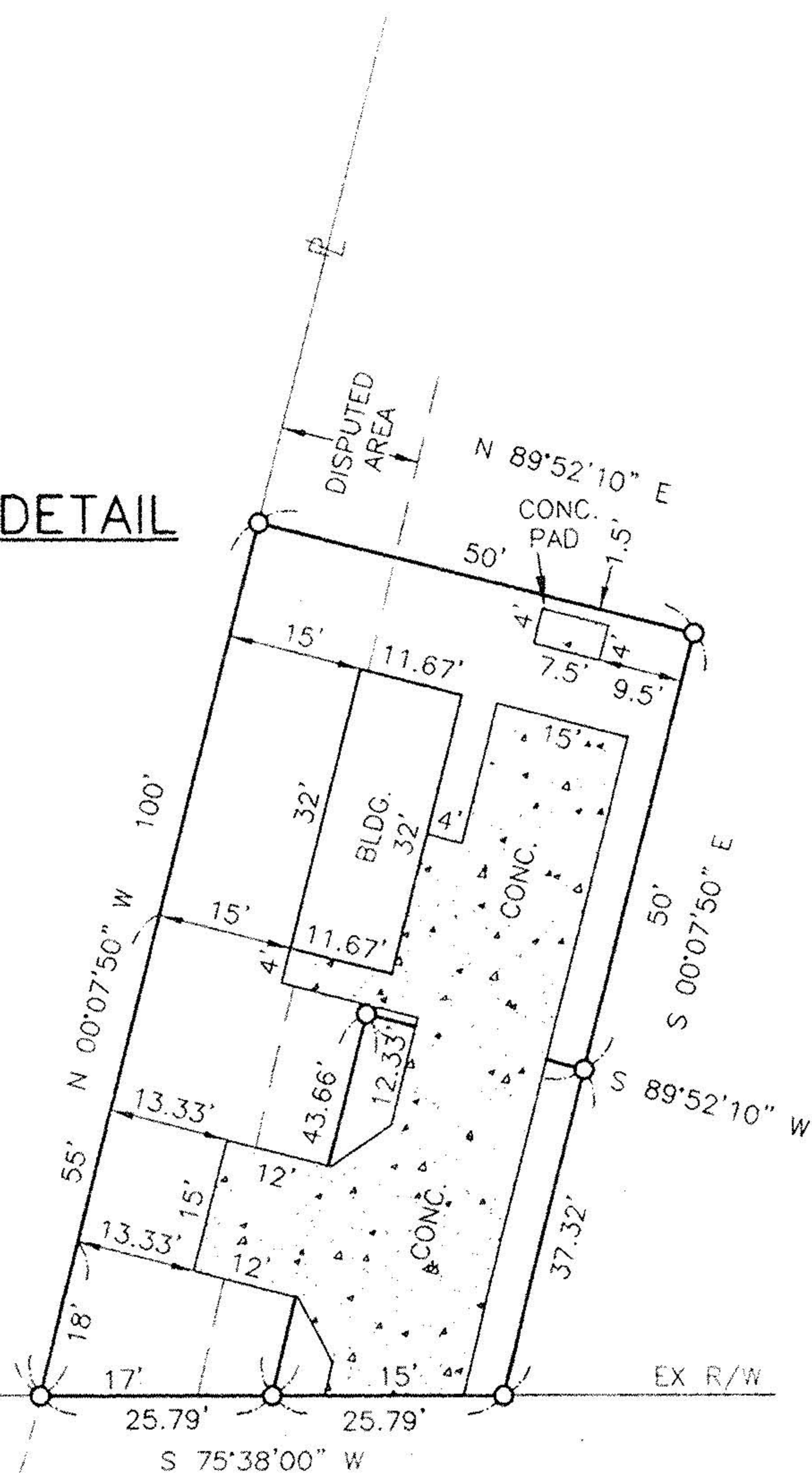

S.R. 113 ELYRIA - MILAN RD 66'

MAXINE L. SMITH
ORV 1303 P 850

JOSEPH D. SIEKERS
ORV 47 P 690

ORIGINAL EASEMENT TO
CENTURY TELEPHONE OF OHIO, INC.
O.R.V. 1234 P. 790
EXPANDED EASEMENT AREA
O.R.V. 1398 P. 540

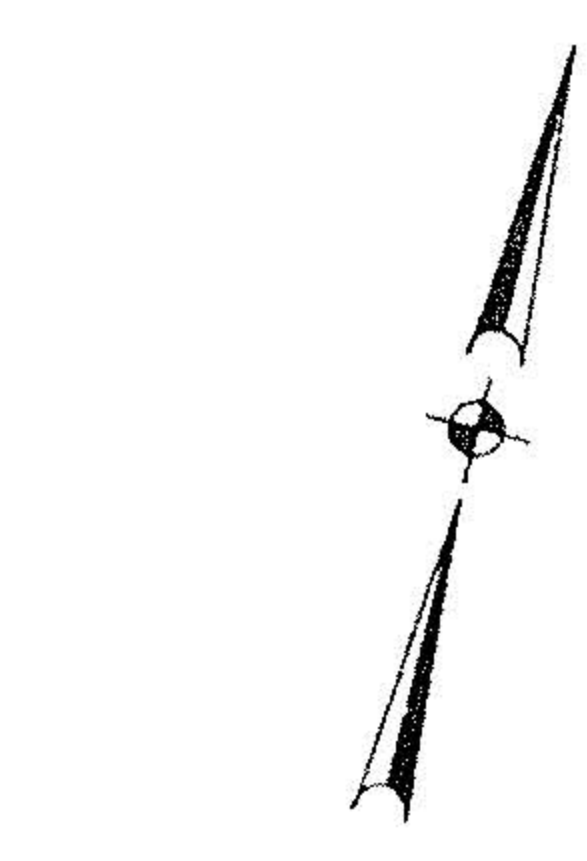

BEARINGS SHOWN HEREON
ARE TO AN ASSUMED MERIDIAN
AND ARE USED TO DENOTE
ANGLES ONLY.

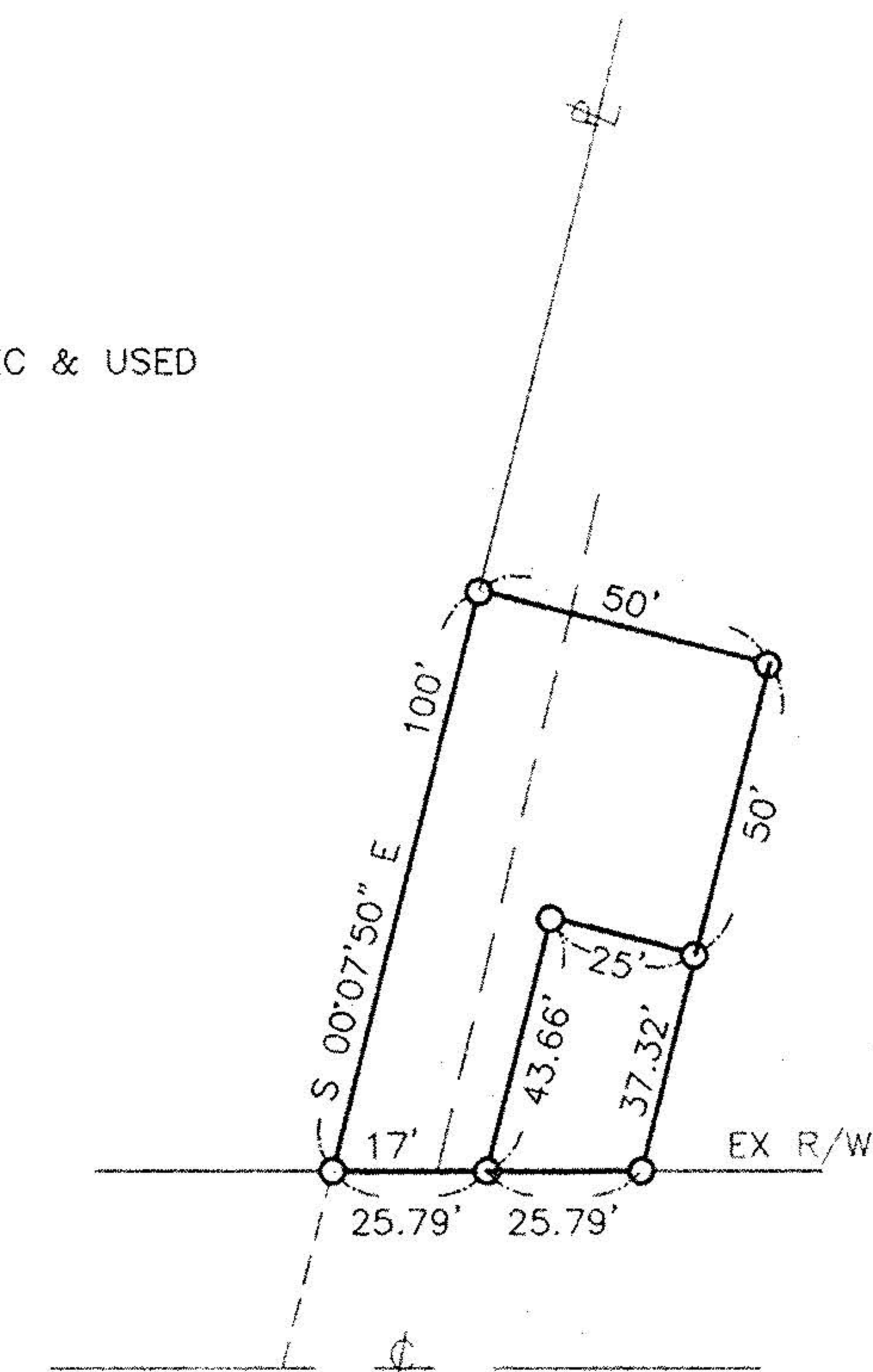

EASEMENT DETAIL

SCALE: 1" = 40'

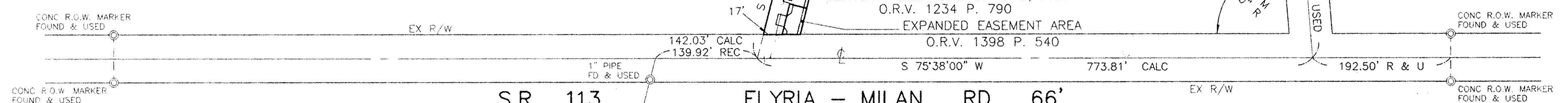

S.R. 113 ELYRIA - MILAN RD 66'

- LEGEND**
- 5/8" CAPPED REBAR SET
 - IRON PIN FOUND
 - ⊠ MONUMENT BOX FOUND

- ABBREVIATIONS**
- REC - RECORD
 - R & U - RECORD & USED
 - CALC - CALCULATED

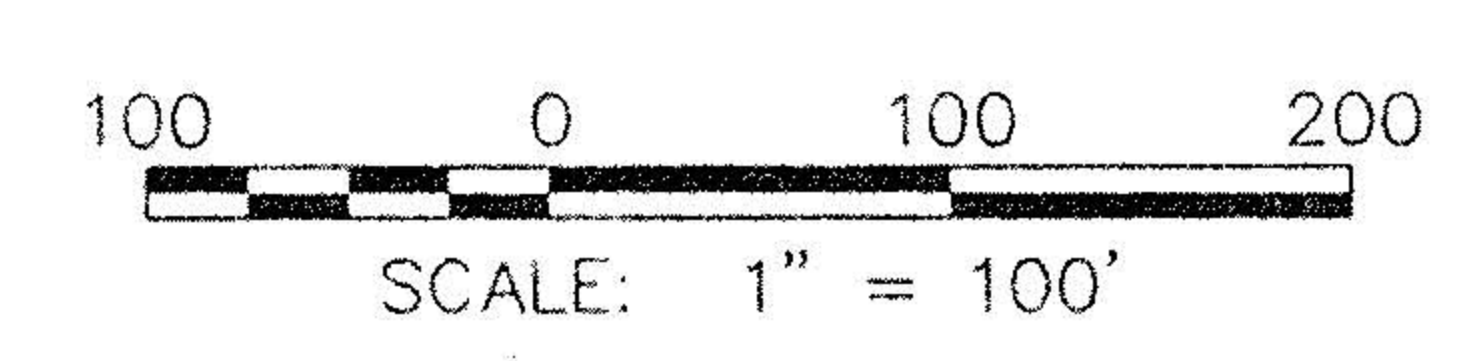

David L. Elwell
DAVID L. ELWELL
REGISTERED SURVEYOR NO. 6333



SURVEY MAP
PART OF ORIG. HENRIETTA TWP.
LOT NO. 91
TOWNSHIP OF HENRIETTA
COUNTY OF LORAIN STATE OF OHIO
11-20-96
REV. 7-1-97

KS ASSOCIATES, INC.
ENGINEERS/SURVEYORS
404 Middle Avenue
P.O. Box 89
Dysa, Ohio 44026
PHONE (216) 322-6317 * FAX (216) 284-0623