

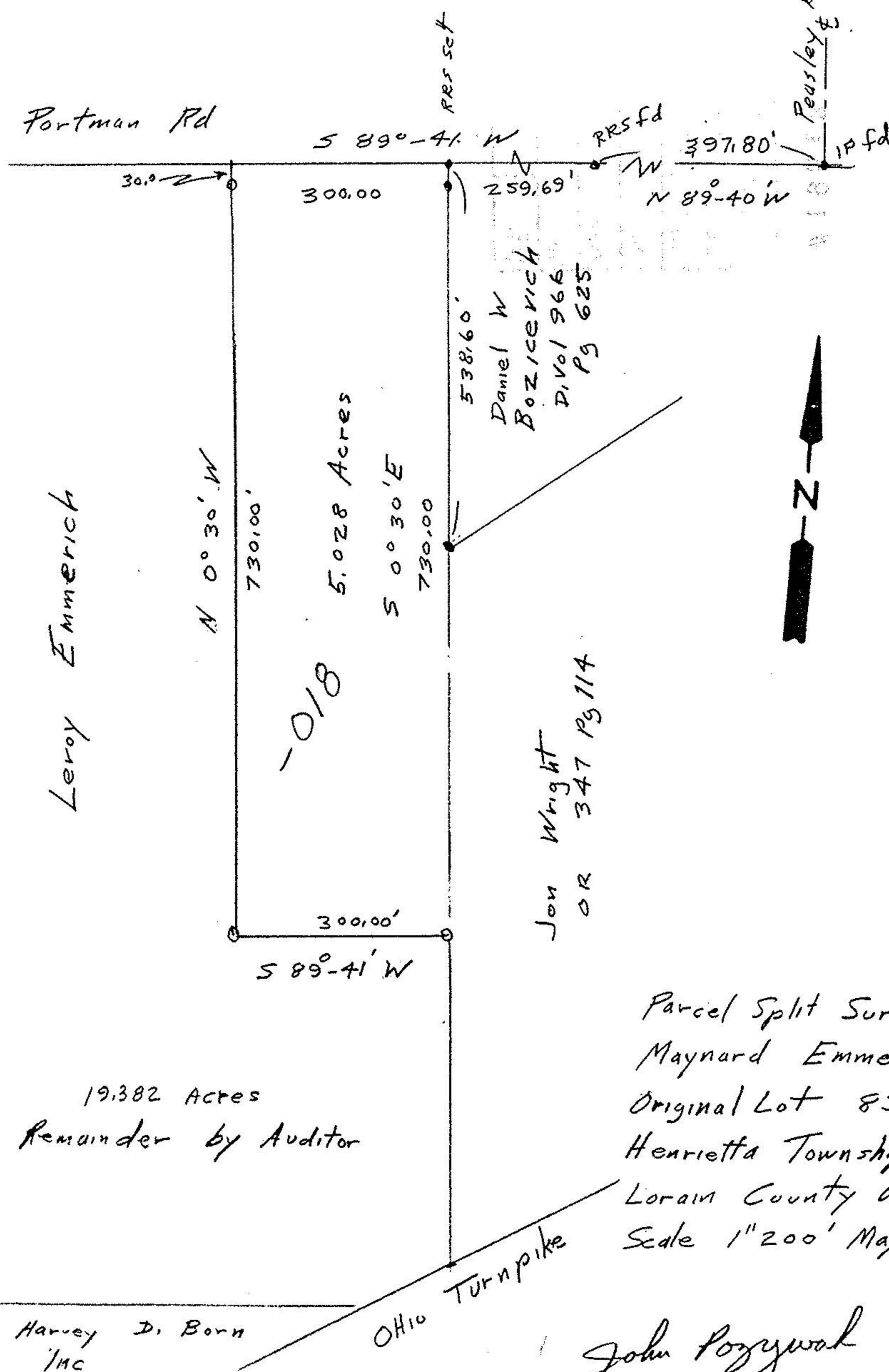

Harvey D. Born Co Inc

Portman Rd



Leroy Emmerich

-018

5.028 Acres

Daniel W
Bozicevich
D, Vol 966
Pg 625

Jon Wright
OR 347 Pg 114

19.382 Acres
Remainder by Auditor

Parcel Split Survey
Maynard Emmerich
Original Lot 83
Henrietta Township
Lorain County Ohio
Scale 1"=200' May 12

Harvey D. Born
Inc

• Iron pipes fd.
o Iron pipes set

John Poznywal
Reg Surveyor
5292

B-B

#1951301

-018