

MAP OF SURVEY AND LOT SPLIT FOR CAROL E. AND MARIANN L. RODGERS

SITUATED IN THE TOWNSHIP OF HENRIETTA, COUNTY OF LORAIN, STATE OF OHIO
AND BEING PART OF ORIGINAL HENRIETTA TOWNSHIP LOT NO. 1, TRIM LOT 97 AND THE GORE STRIP SECTION 25

NORTH
SCALE 1"=100'

21443
APPROVED
LORAIN CO.
MAP DEPT
DATE 8-9-95
PAGE 8-A
BY CAROLYN FRANCIS
21443



SURVEYOR'S STATEMENT
DISTANCES ARE EXPRESSED IN FEET AND DECIMAL PARTS THEREOF. BEARINGS ARE TO AN ASSUMED MERIDIAN AND ARE USED TO INDICATE ANGLES ONLY. PERMANENT MONUMENTS WERE FOUND OR SET AS INDICATED HEREON. ALL OF WHICH I DECLARE TO BE CORRECT TO THE BEST OF MY ABILITIES AND BELIEF.

Thomas M. Sniezek, P.S., S-7051
DATE 4-8-84

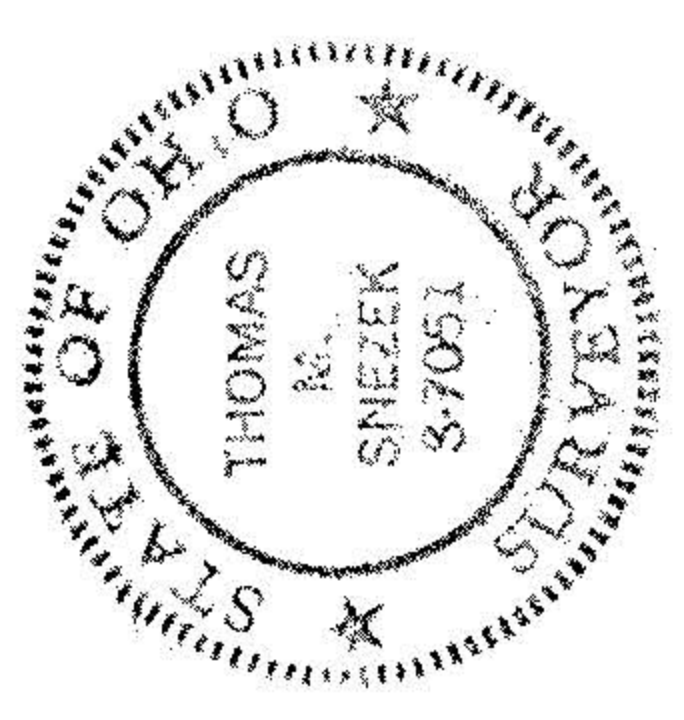

2123

08-00-097-000
-14-001-000
-20-025-000

26.10
34.18
62.38
-35.78
-37.26
-25.66
13.60