

Ralph W. & Mildred Hasenpflug
V. 858 P. 174

N 87° 51' E
300.00

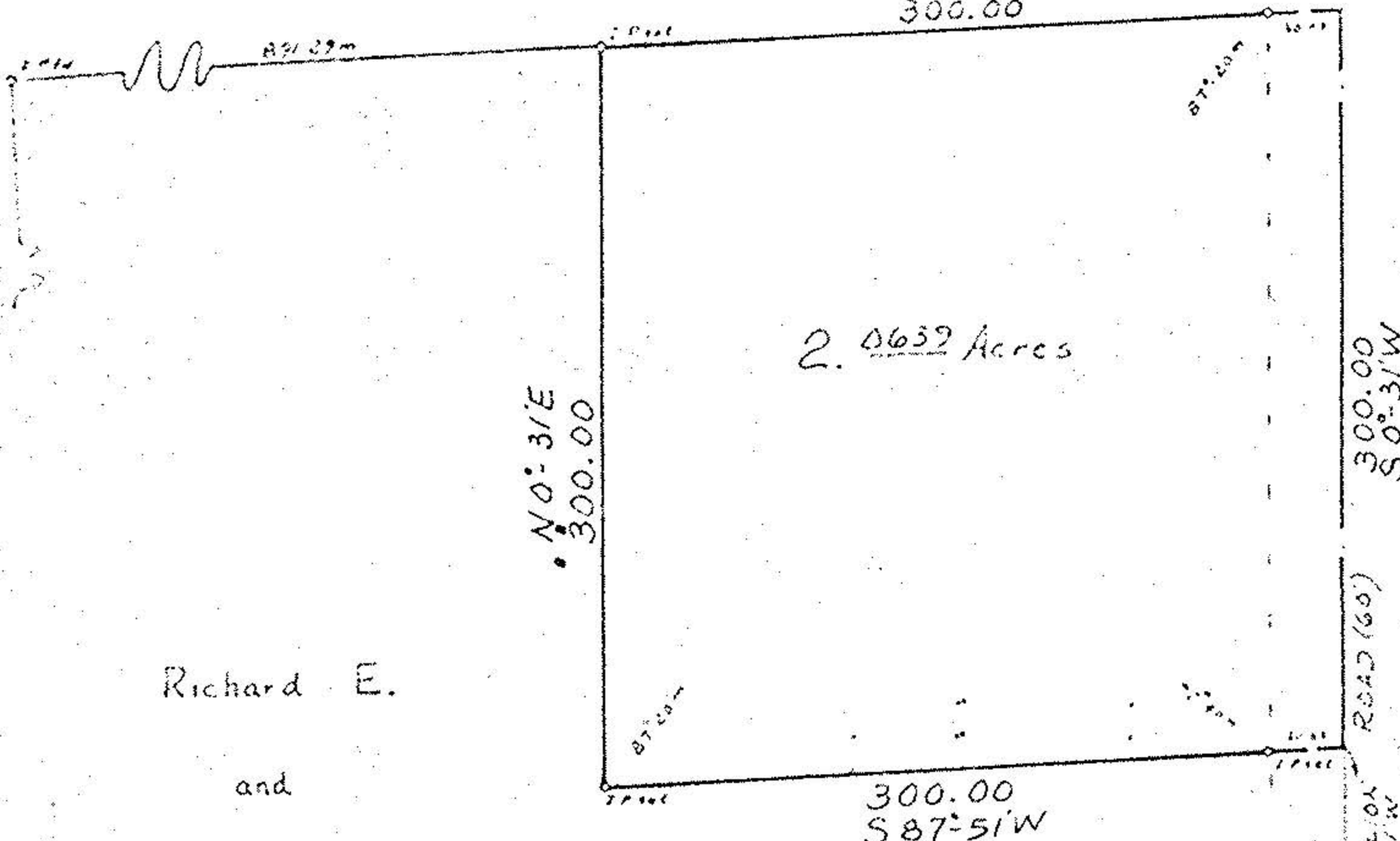

2.0639 Acres

Richard E.

and

Lois Jean

Lamvermeyer 10/2/76

V. 1011 P. 803
52.99 Ac.

4631
80
OL 101
SCALE
1" = 100'

DEC 6 1976

08-00-101-000-619

MAP OF SURVEY OF 2.0639 ACRES
OF LAND IN O.L. 100, HENRIETTA
TOWNSHIP, LORAIN CO., OHIO

Made at Request of D. Lamvermeyer

3-C
9631
08-00-101-000
8-10