

B-H

2,000 ACRES

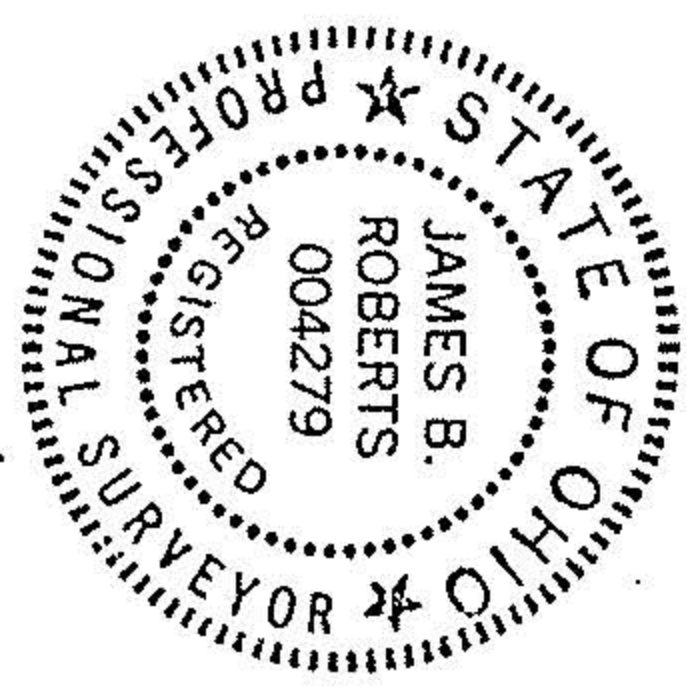
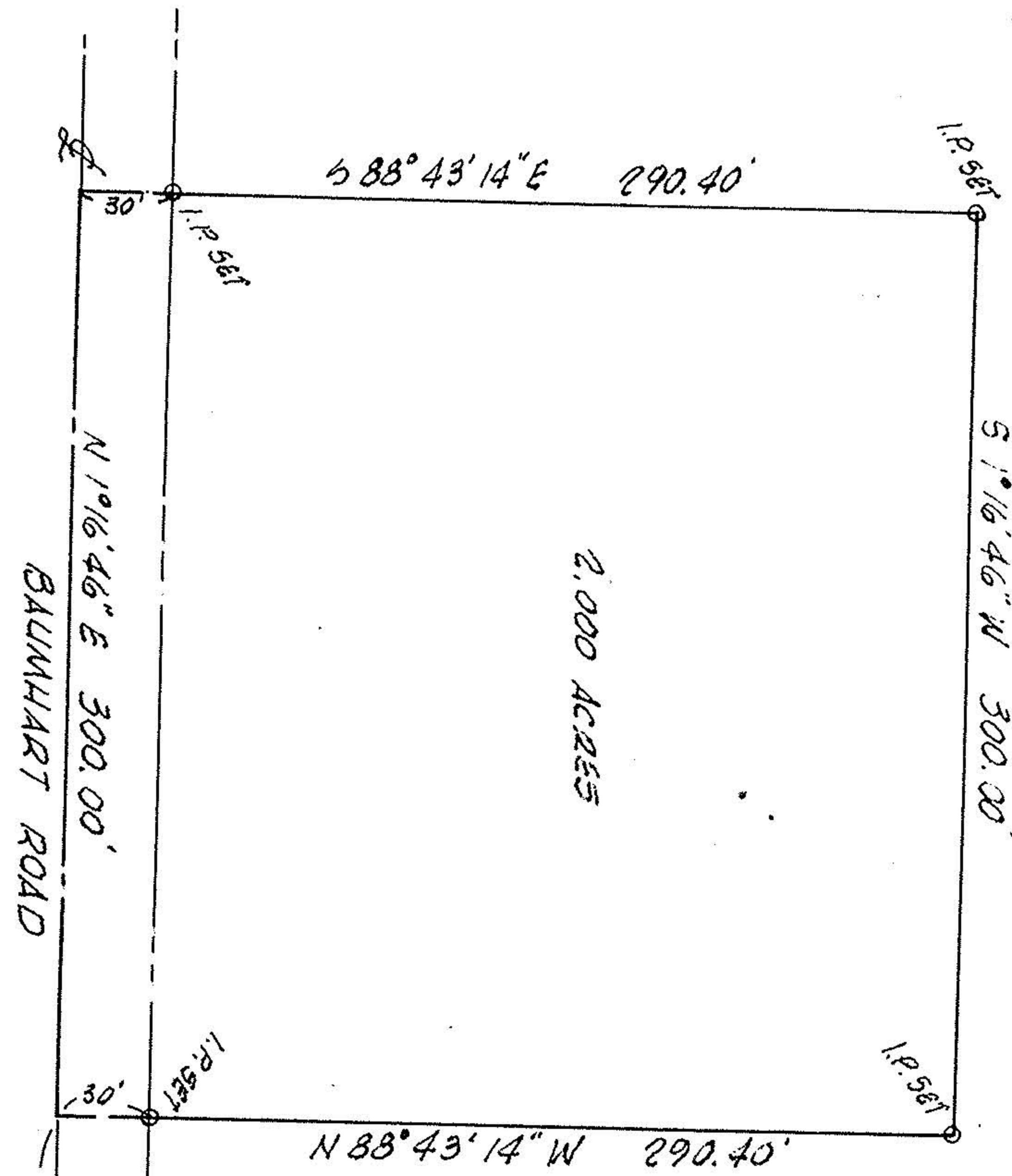

#18664

APPROVED
LORAIN CO.
MAP DEPT.

DATE 10-10-89

PAGE 8 S-H

BY CAROL FRANK

VOID AFTER # 18664

1" = 60'

MON. ?

MAP of PROPOSED PARCEL SPLIT

PREPARED FOR: MAURICE R. HAND

PART of ORIG. HENRIETTA TWP. LOT No. 1, TRACT 12
TOWNSHIP of HENRIETTA, LORAIN COUNTY, OHIO

REF: SPLIT FROM PP No. 08-12-001-000-003

K. E. MCCARTNEY & ASSOCIATES
AUGUST, 1989 #892727

STATE RT. 10 (AKA BECKER RD)

BAUMHART ROAD

2,000 ACRES

S 88° 43' 14" E 290.40'

S 1° 16' 46" W 300.00'

N 1° 16' 46" E 300.00'

N 88° 43' 14" W 290.40'

578.25'

P.K. 58.1