

20061

PLAT OF SURVEY FOR

GEORGE H. CRISS, JR. & DARLENE CRISS

ORIGINAL LOT NO. 9 - TRACT NO. 12

HENRIETTA TWP. - LORAIN COUNTY - OHIO

SCALE: 1" = 100' OCTOBER-1991

GARY E. PENFOLD - Reg. Surveyor No. 9957

Steve J. Ronez - Remaining Land

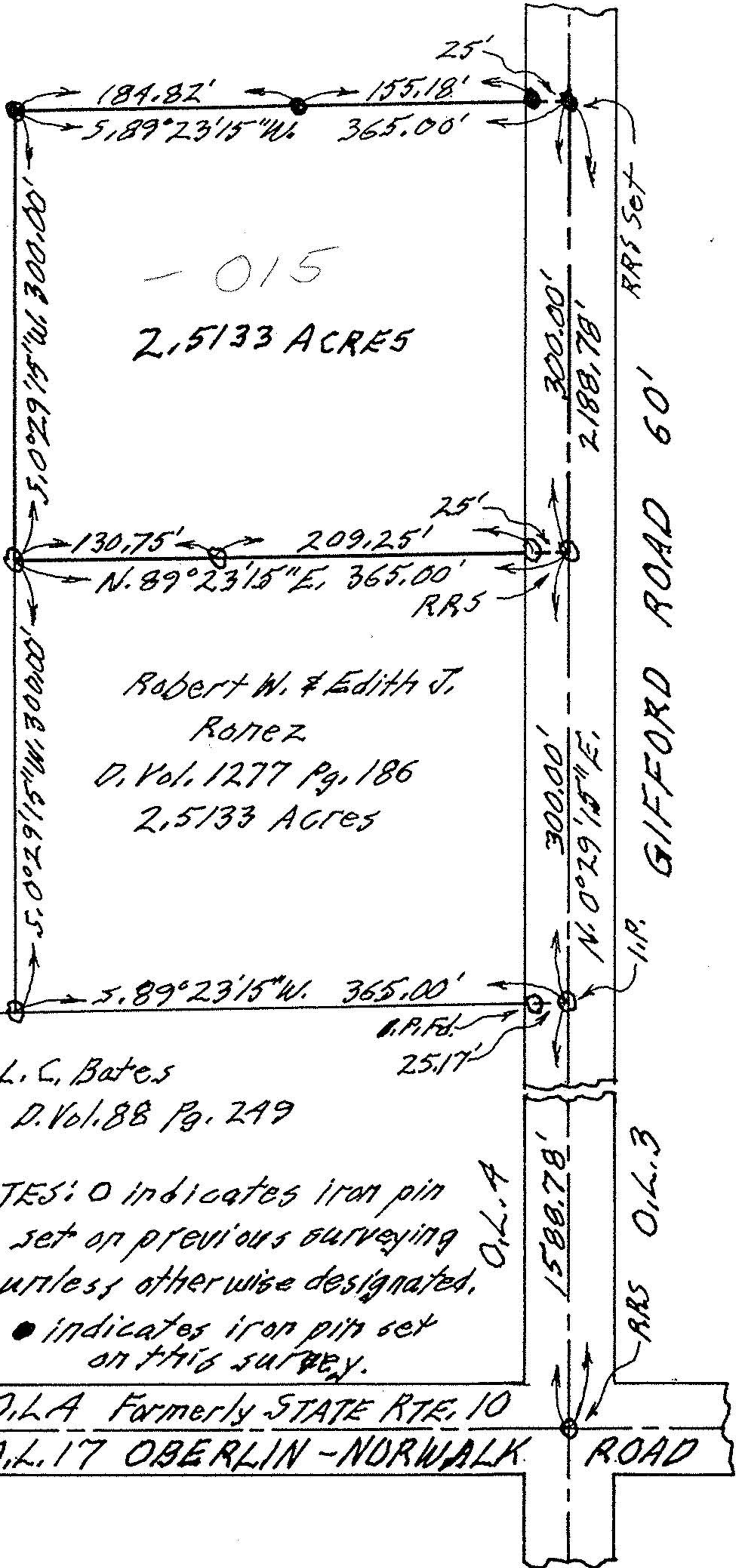

- 015
2.5133 ACRES

Robert W. & Edith J.
Ronez
D. Vol. 1277 Pg. 186
2.5133 Acres

L. C. Bates
D. Vol. 88 Pg. 249

NOTES: ○ indicates iron pin set on previous surveying unless otherwise designated.
● indicates iron pin set on this survey.

20061

APPROVED
LORAIN CO.
MAP DEPT.
DATE 8-27-92
PAGE 8-G
BY CAROLYN FRANCIS
VOID AFTER # 20061

O.L.A Formerly STATE RTE. 10
O.L. 17 OBERLIN - NORWALK ROAD