

# PLAT OF SURVEY AND LOT SPLIT

FOR  
RICHARD AND JOYCE LAMONT

SITUATED IN THE TOWNSHIP OF HENRIETTA,  
COUNTY OF LORAIN AND STATE OF OHIO AND  
KNOWN AS BEING PART OF ORIGINAL LOTS 4 & 5  
OF TRACT 12

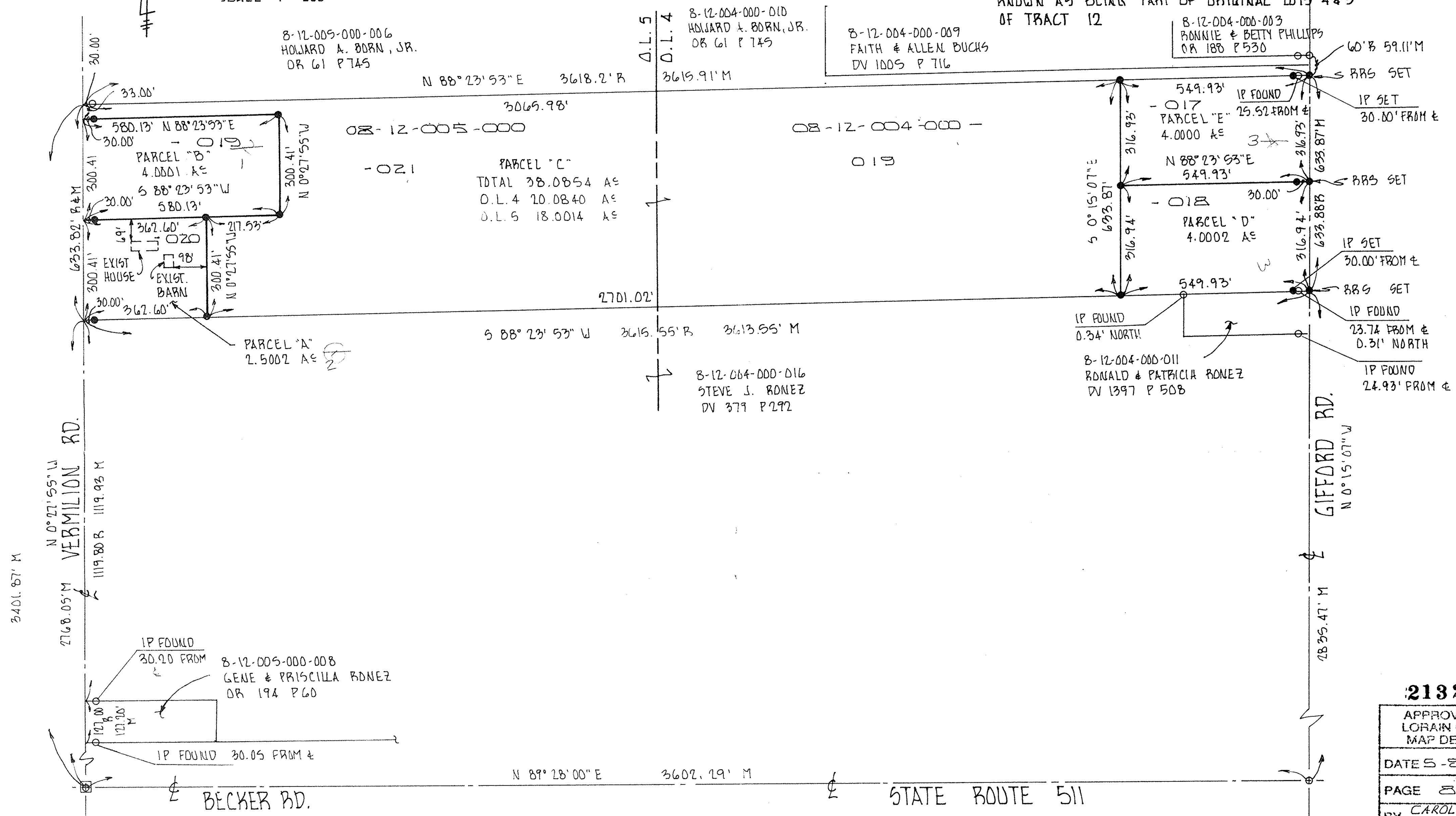
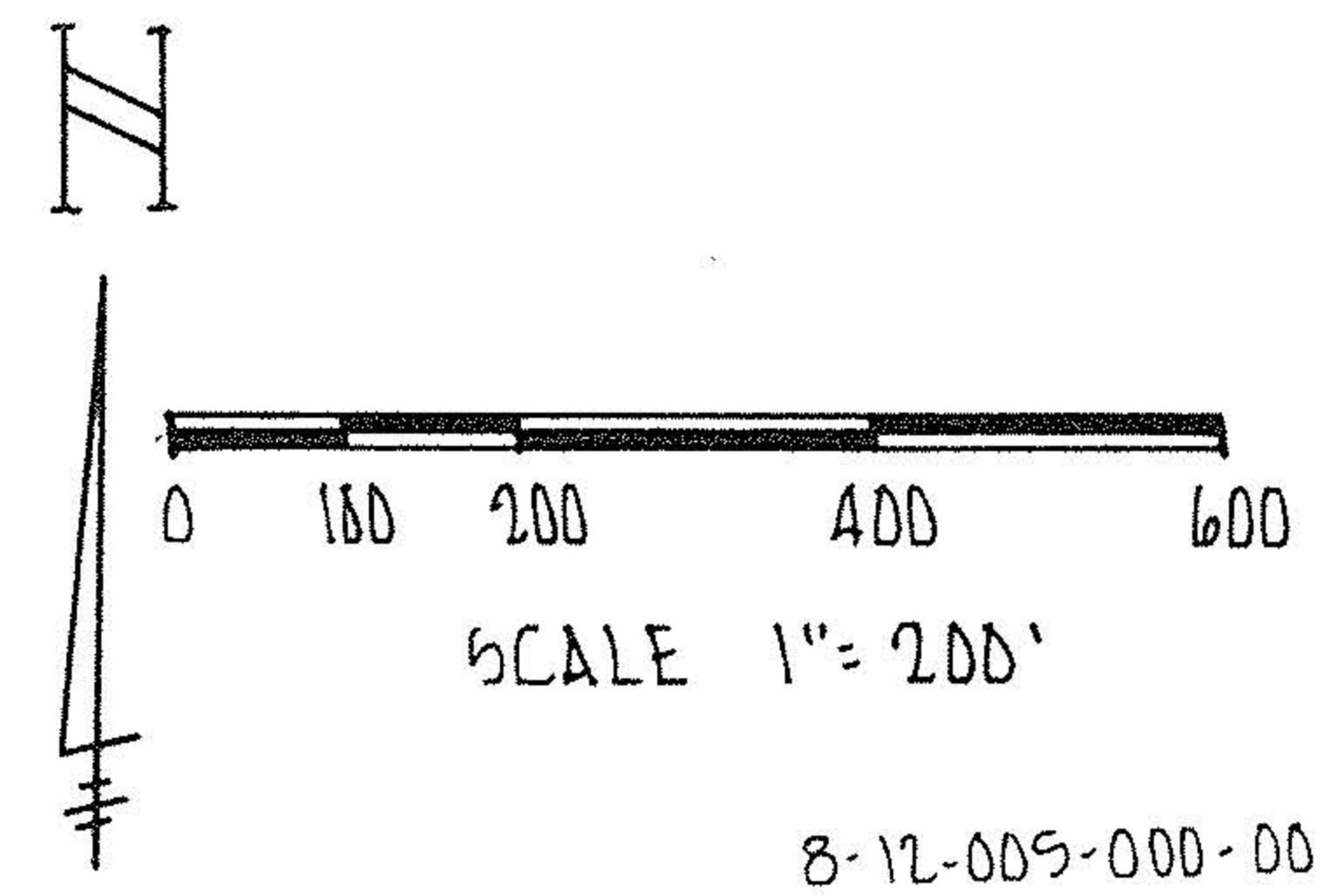

8-12-004-000-003  
RONNIE & BETTY PHILLIPS  
OR 180 P 530

8-12-004-000-009  
FAITH & ALLEN BUCKS  
DV 1005 P 716

8-12-005-000-006  
HOWARD A. BORN, JR.  
OR 61 P 745

8-12-004-000-010  
HOWARD A. BORN, JR.  
OR 61 P 745

8-12-004-000-016  
STEVE J. RONEZ  
DV 379 P 292

8-12-004-000-011  
RONALD & PATRICIA RONEZ  
DV 1397 P 508

8-12-005-000-008  
GENE & PRISCILLA RONEZ  
OR 194 P 60

**21323**

APPROVED LORAIN CO. MAP DEPT
DATE 5-8-95
PAGE 8-6
BY CAROLYN FRANCIS
# 21323

### LEGEND

- R RECORD DIMENSION
- M MEASURED DIMENSION
- IRON PIN FOUND
- IRON PIPE SET (UNLESS NOTED OTHERWISE)
- RRS RAILROAD SPIKE

DISTANCES ARE GIVEN IN FEET & DECIMAL PARTS THEREOF.  
BEARINGS ARE BASED ON AN ASSUMED MERIDIAN &  
ARE USED TO DESCRIBE ANGLES ONLY. MONUMENTS WERE  
FOUND OR SET AT ALL POINTS INDICATED, ALL OF WHICH  
I CERTIFY TO BE CORRECT TO THE BEST OF MY PROFESSIONAL  
KNOWLEDGE, INFORMATION AND BELIEF. CERTIFIED COPIES  
ARE ONLY THOSE COPIES SIGNED IN RED INK.

*Richard Rosebeck*  
RICHARD ROSEBECK PE PS  
SURVEYOR NO 7400

