

08-12-009-000-

15731

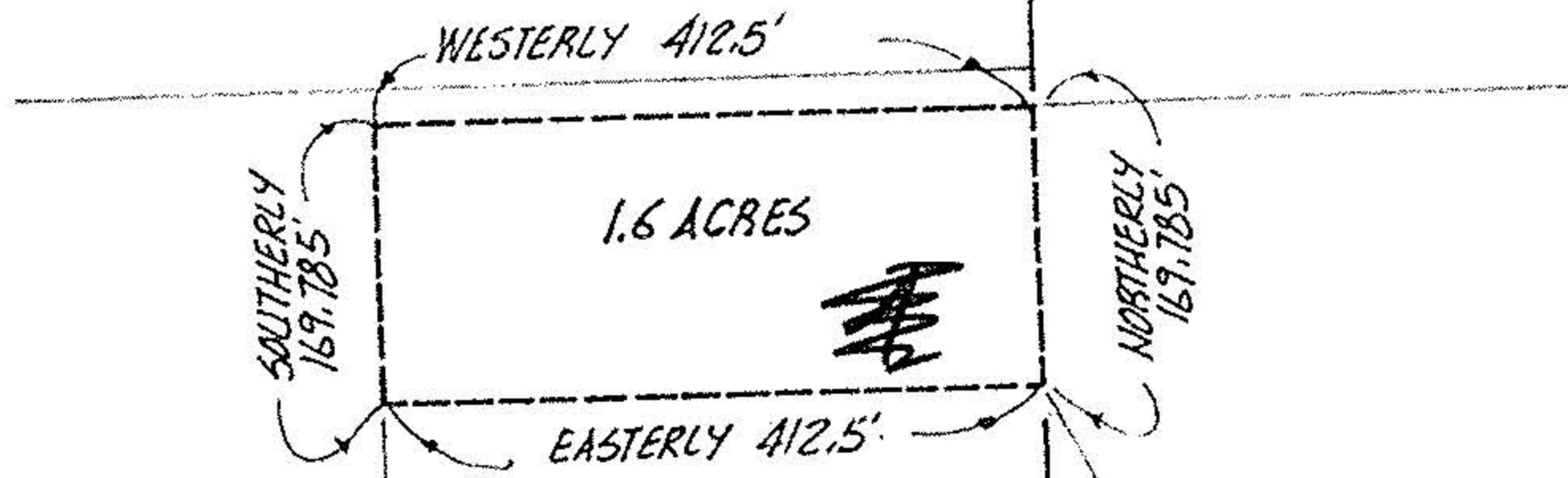
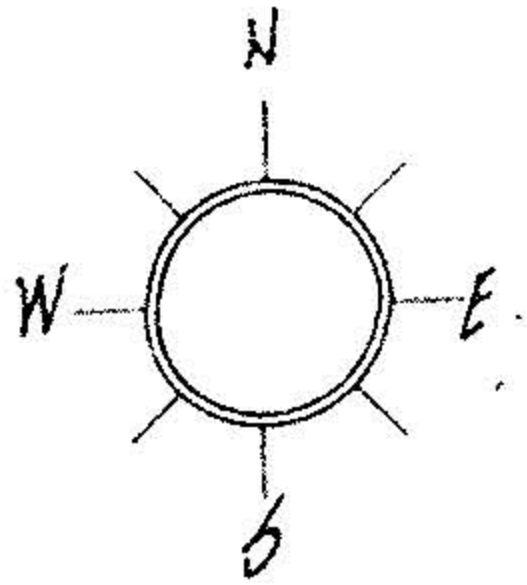

08-12-009-000

015 1/2
SOUTHEAST CORNER
OF ORIGINAL LOT 9

ORIGINAL LOT 9
ORIGINAL LOT 8

NORTHERLY 1160.94'

BECKER ROAD

FOR LOT SPLIT APPROVAL ONLY

B-E

ACREAGE 1.6
DATE 08-01-84
DRAWN MGH
SCALE 1" = 200 ft.

PREPARED FOR JAMES F. ANADELL

MICHAEL G. HURA, registered surveyor
12706 MASON RD., VERMILION, O., Ph (216) 965 4040

CITY OF

PERIMETER SURVEY

SUBLOT(s) _____ of _____
Volume _____ Page _____ of PLATS
PART OF O.L. 9 TRACT 12 SECTION _____ OF
HENRIETTA TOWNSHIP LORAIN CO., OHIO
PERMANENT PARCEL No PART OF 08-12-009-000-015



B-E
08-12-84