

RUSSIA

ROAD

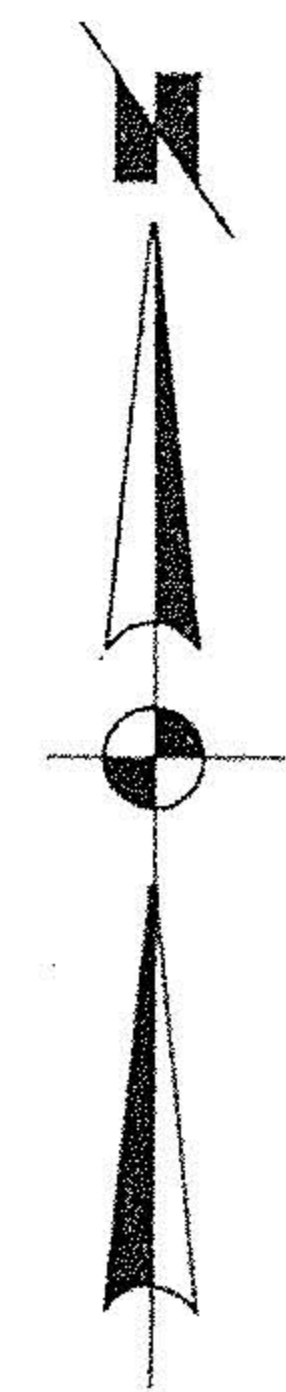
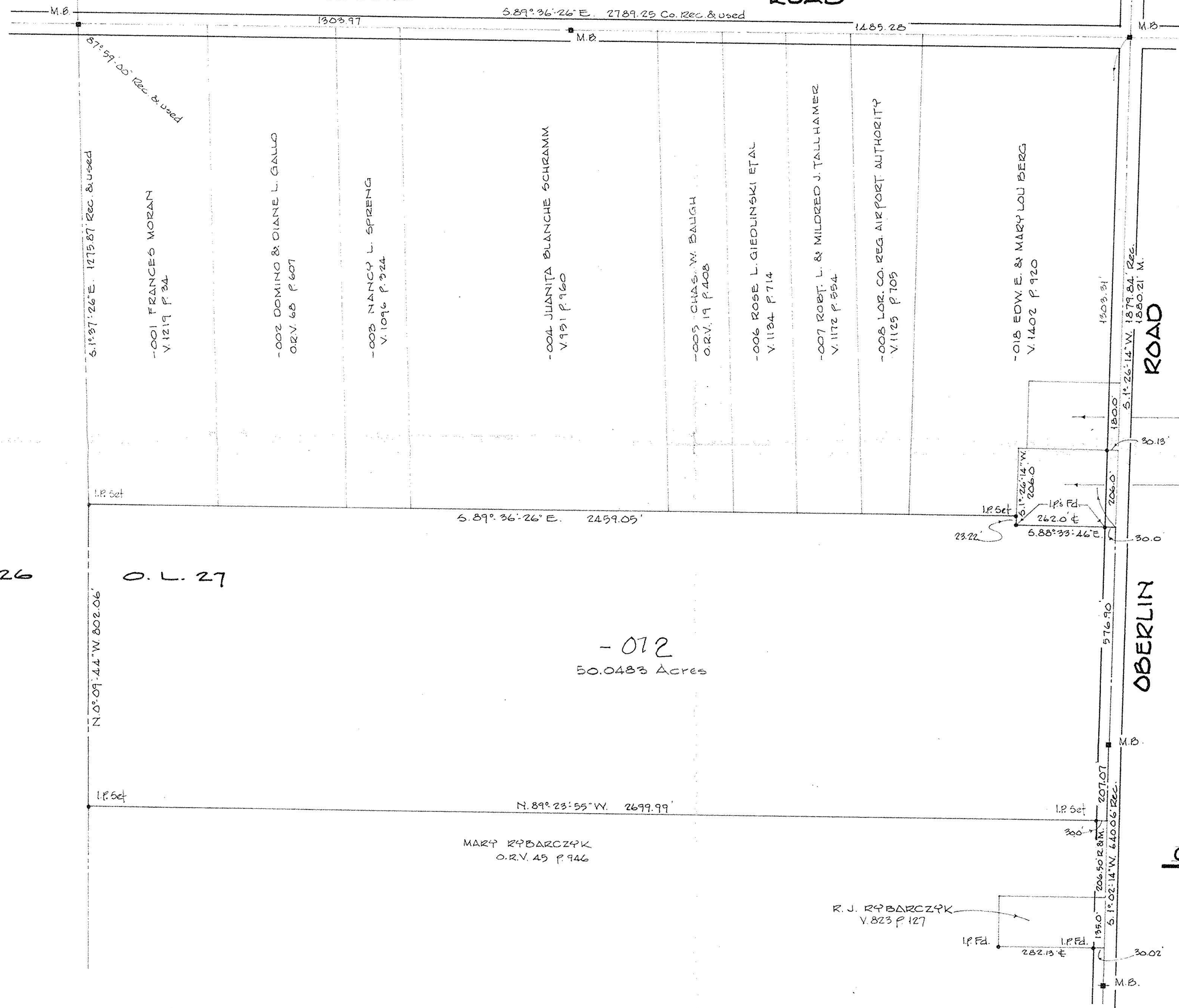

O.L. 26

O.L. 27

- 012
50.0483 Acres

AC. CORR
#18254-A

APPROVED
LORAIN CO.
MAP DEPT.
DATE 12-16-88
PAGE 9-C
BY T. McMain
VOID AFTER 18254-A



SURVEY FOR
CORWIN D. & KATHRYN S. BURRER

PART OF O.L. 27 RUSIA TOWNSHIP
COUNTY OF LORAIN STATE OF OHIO
SCALE 1"=200' DEC. 1, 1988
LAUNDON • SIMON • CAHL & ASSOC. INC.
ENGINEERS SURVEYORS
JOB NO 88-1764