

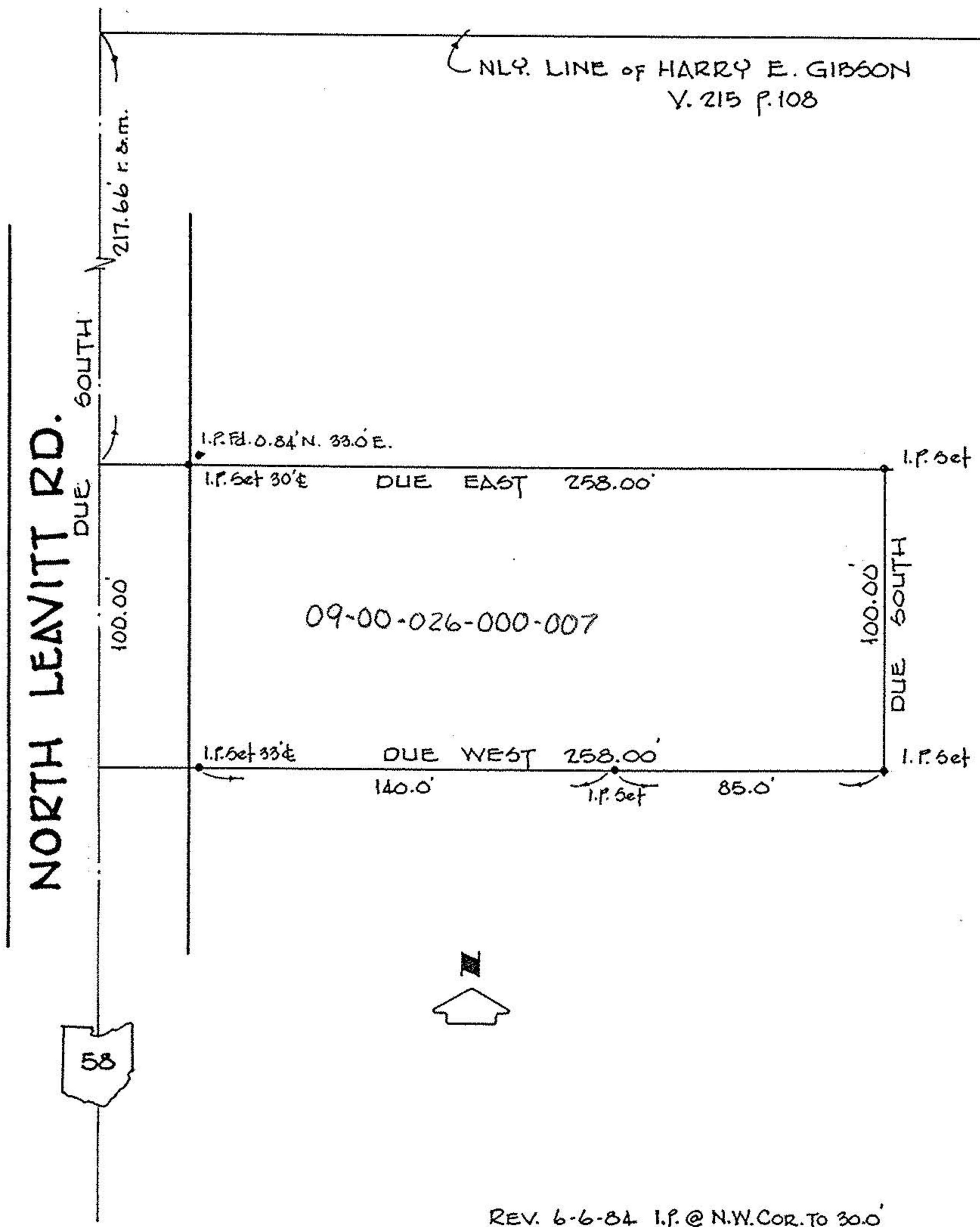

LAUNDON • SIMON • CAHL & ASSOC. INC.
 CONSULTING ENGINEERS & SURVEYORS
 504 MIDDLE AVENUE ELYRIA, OHIO 44035

SURVEY FOR
CHARLES C. & KAREN B. CECIL

Orig. Lot 26	City of	Date MAY, 1984 Scale 1"=50'
Orig. Sec	Village of	Dwn. by R.G.S. Chkd. by J.C.
Tract	County of LORAIN	Job No. 84-1291 F.B. 98-37
Township of RUSSELL	State of OHIO	Printed



REV. 6-6-84 I.P. @ N.W. COR. TO 30.0'