

RUSSIA ROAD 60' Lot.

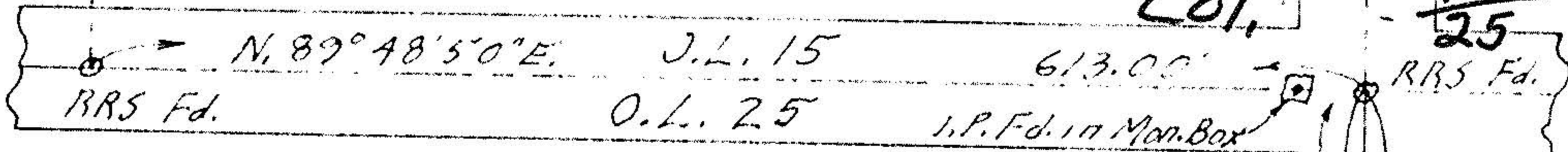

# PLAT OF SURVEY FOR WILLIAM HUTCHINS

PART OF WESLEY SANISLOW FARM  
ORIGINAL LOT 25 - RUSSIA TOWNSHIP  
LORAIN COUNTY - OHIO

SCALE: 1" = 100' JUNE 3-1977

Gary E. Penfound - Reg. Surveyor No. 4457



APPROVED
LORAIN CO.
MAP DEPT.
DATE 10-31-77
PAGE 9-B
BY M. Stought
VOID AFTER 11167

#11167

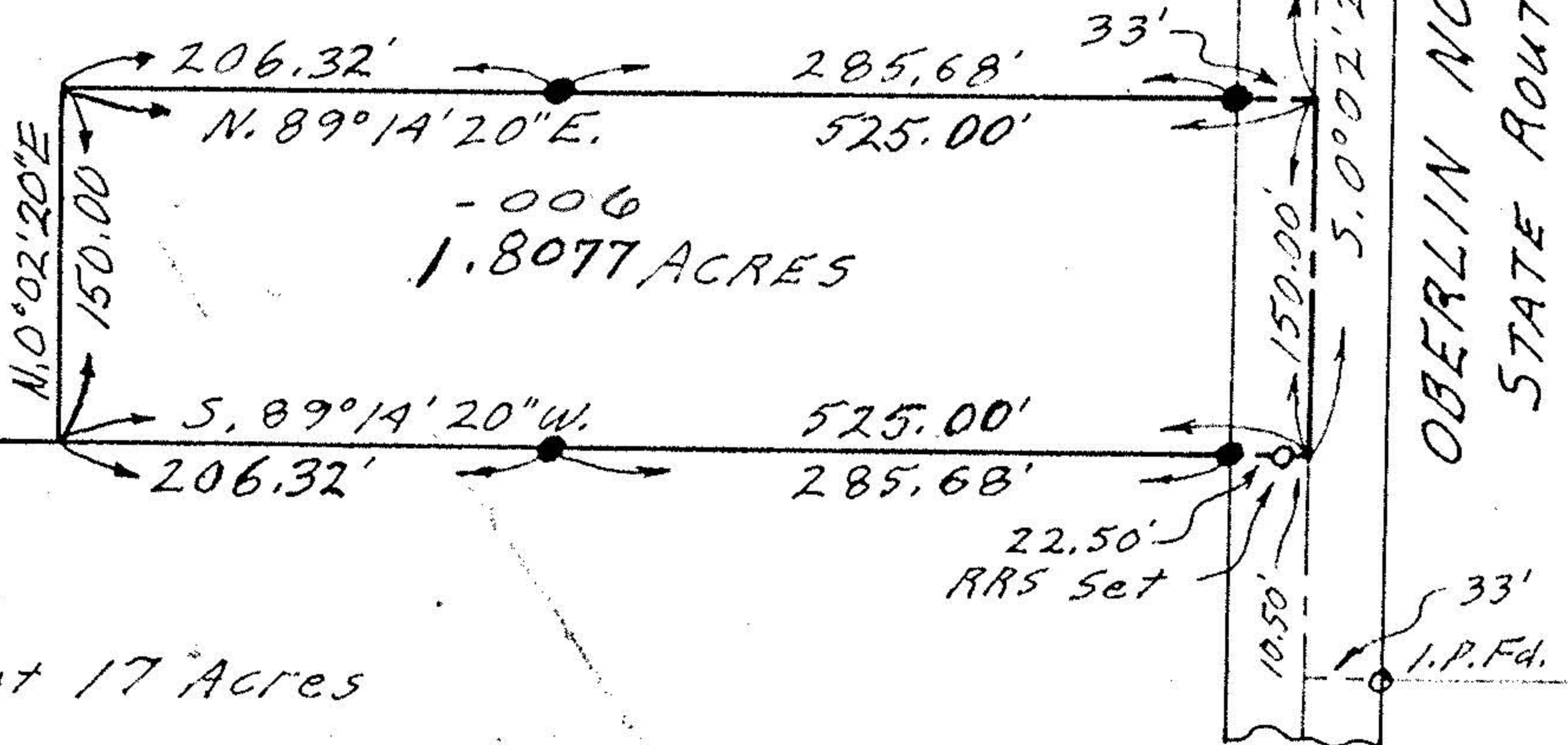

Harry E. Gibson  
About 17 Acres