

RUSSIA ROAD 60'

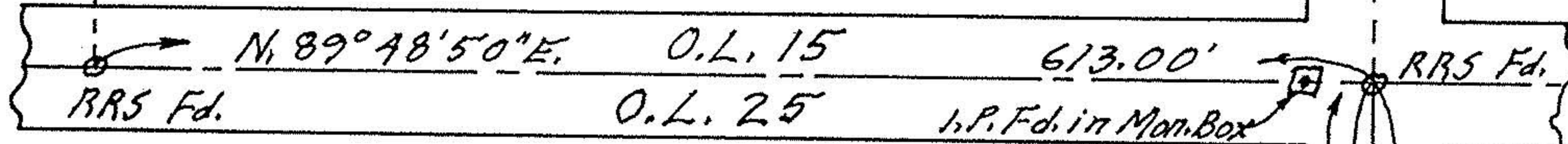

PLAT OF SURVEY FOR
WILLIAM HUTCHINS

PART OF WESLEY SANISLOW FARM
ORIGINAL LOT 25 - RUSSIA TOWNSHIP
LORAIN COUNTY - OHIO

SCALE: 1" = 100' JUNE 3-1977

Gary E. Penfound - Reg. Surveyor No. 4457

REVISED FOR TWO-PARCEL SPLIT OCT. 20-1977



33'
O.L. 25

2216.54'
2366.54'

OBERLIN NORTH ROAD 66'
STATE ROUTE 58 66'

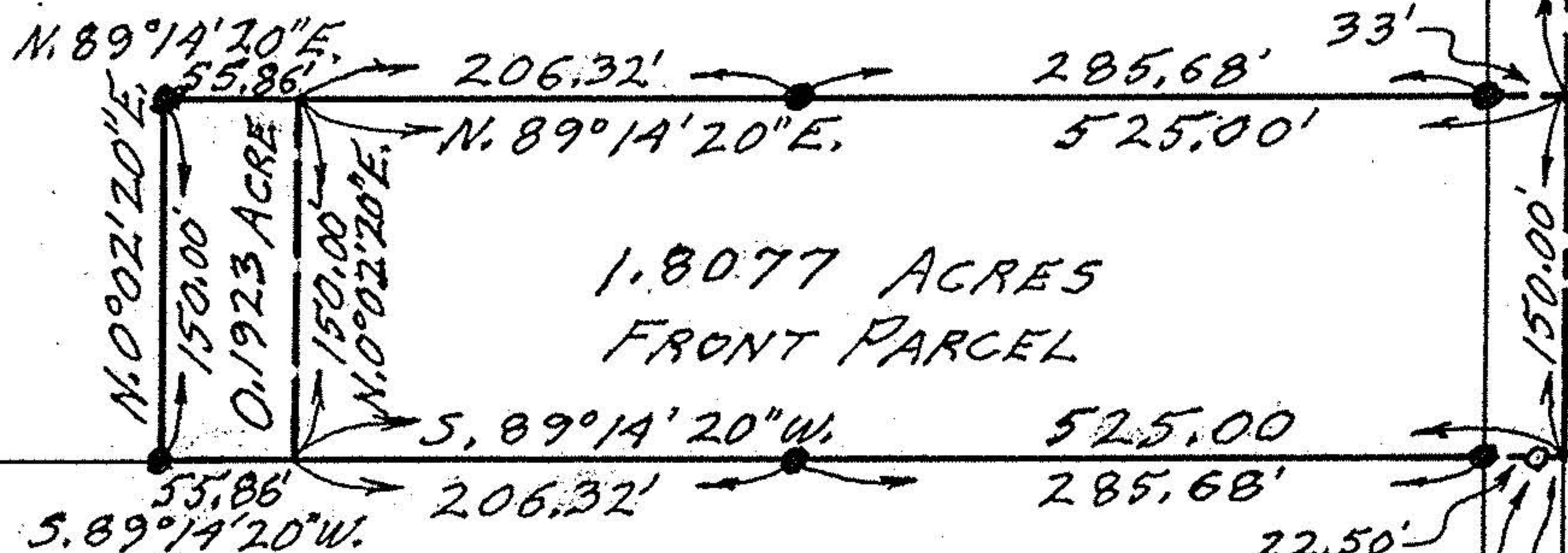

Harry E. Gibson

About 17 Acres