

THOMAS SIMON & ASSOCIATES, INC.

PROFESSIONAL LAND SURVEYORS

COBBLESTONE CORNER PROFESSIONAL CENTER
 39049 CENTER RIDGE ROAD
 NORTH RIDGEVILLE, OHIO 44039
 (440) 327-2925
 FAX 327-2964

SURVEY FOR: RICHARD & MIKE
 SANISLOW

ORIG. LOT 25	CITY OF	DATE: 6-02 SCALE: 1" = 200'
ORIG. SEC.	VILLAGE OF	DWN. BY TAS
TRACT	COUNTY OF LORAIN	JOB NO. 2002-035
TOWNSHIP OF NEW RUSSIA	STATE OF OHIO	

DIMENSIONS SHOWN ON THIS PLAT ARE EXPRESSED IN FEET AND DECIMAL PARTS THEREOF. ALL BEARINGS ARE TO AN ASSUMED MERIDIAN AND ARE USED TO DESCRIBE ANGLES ONLY. PERMANENT MONUMENTS WERE FOUND OR SET AS INDICATED. ALL OF WHICH I CERTIFY TO BE CORRECT.

[Signature]
 THOMAS A. SIMON
 REGISTERED PROFESSIONAL
 SURVEYOR NO. S-7775

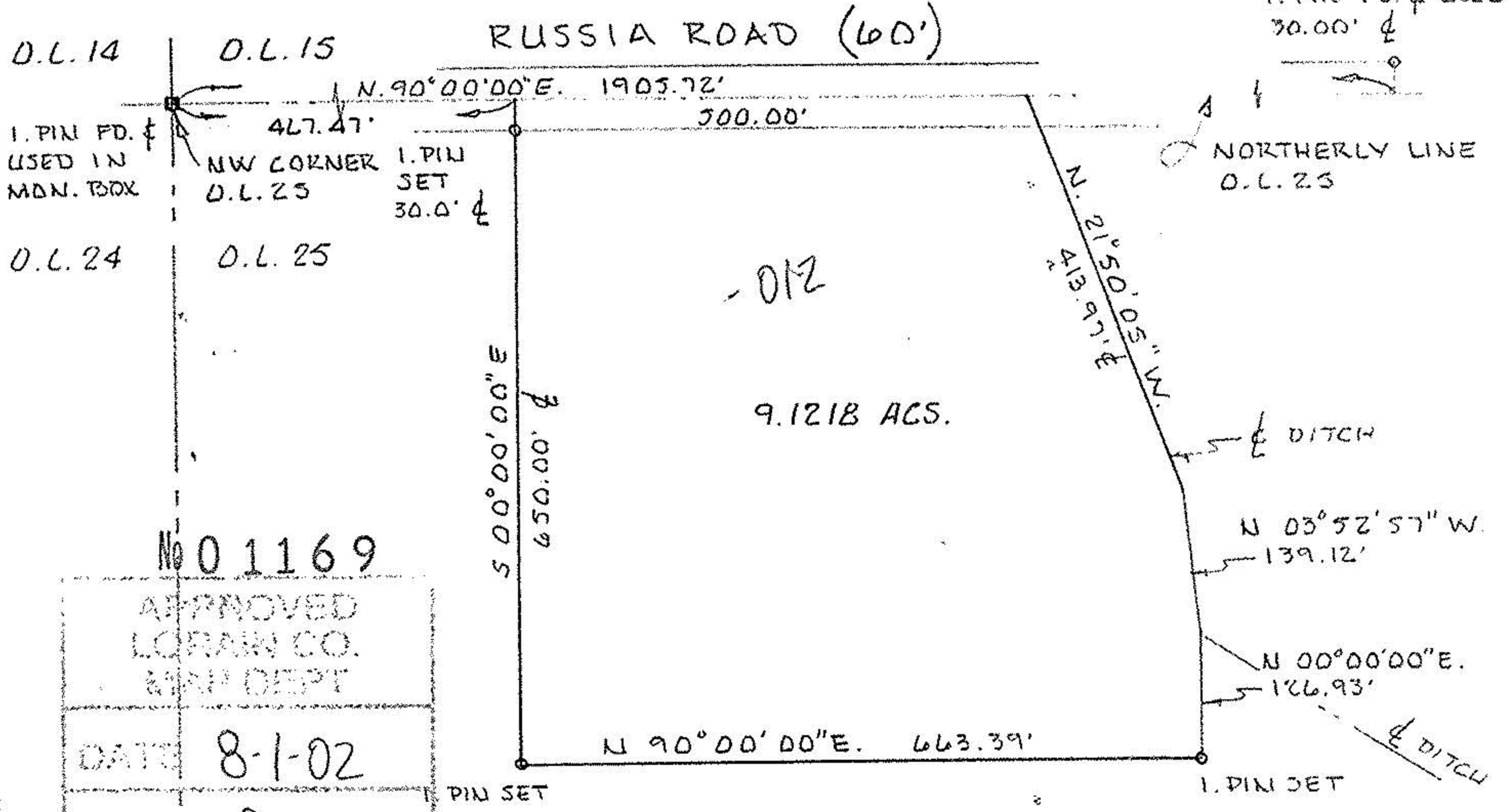

No 01169
 APPROVED
 LORAIN CO.
 MAP DEPT
 DATE 8-1-02
 PAGE 9-B
 BY J Hatfield
 # 02-01169

09-00-025-000-011
 RICHARD W. SANISLOW
 ORV 1362 P. 516
 10-1-96
 REMAINDER = 87.74 ACS. (TAX MAP)

BASIS OF BEARINGS IS THE CENTERLINE OF RUSSIA RD.
 N. 90° 00' 00" E. IRON PINS SET ARE 5/8" DIA.
 30" LONG WITH PLASTIC CAPS "T. SIMON, S-7775".